

PROVIDENCE, R.I.
CITY ENGINEER'S OFFICE
STREET LINE DEPT.

Apr. 19, 1895.

023787

Note, The lines indicated (ABCD)
agree with the deed conveying
Maryland Avenue to the city
See Deed book 396 pages 177-8

PLAT OF
MARYLAND AVENUE
FROM THE NORTHERLY LINE OF
MASSACHUSETTS AVE. TO THE CITY LINE
SCALE 50 FEET PER INCH.

Declared a public highway by
resolution of the
Board of Aldermen.
March 21, 1895

Changed to Narragansett Blvd. Sept. 1, 1927

557.38
548.04
2)1105.42
552.71

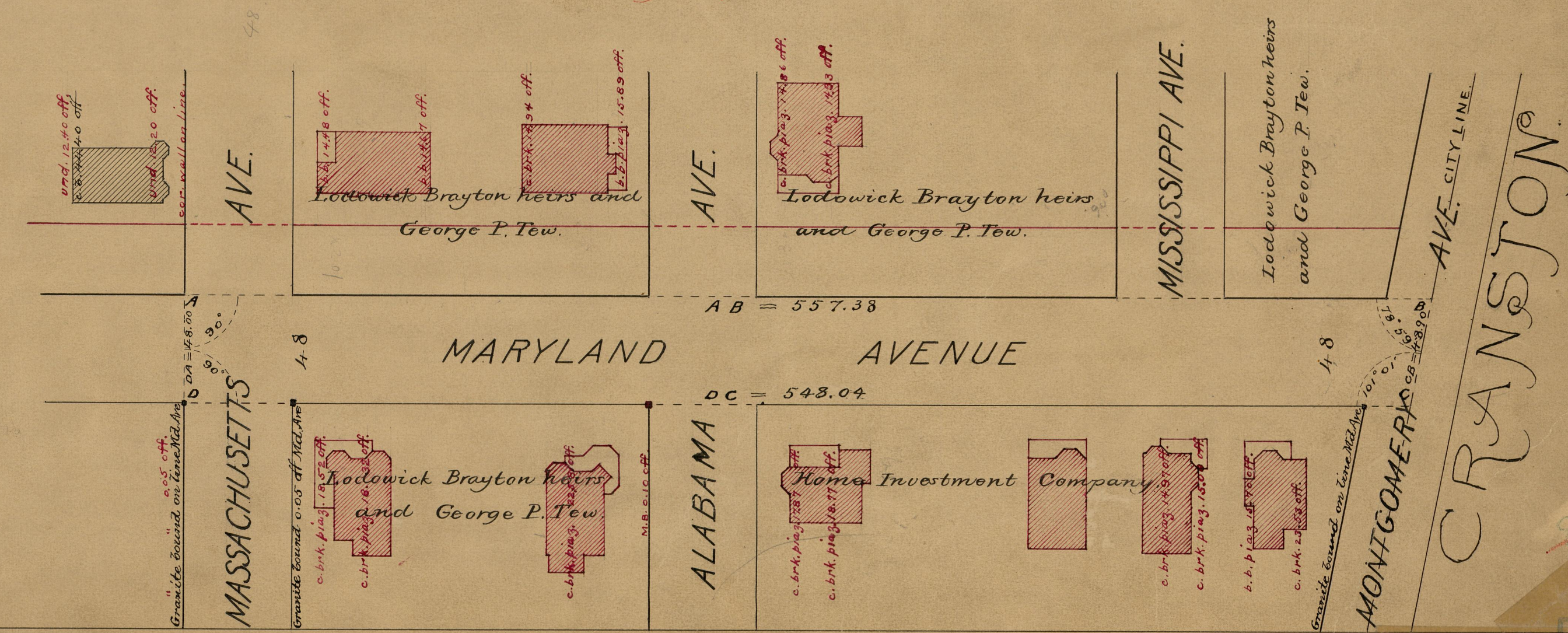
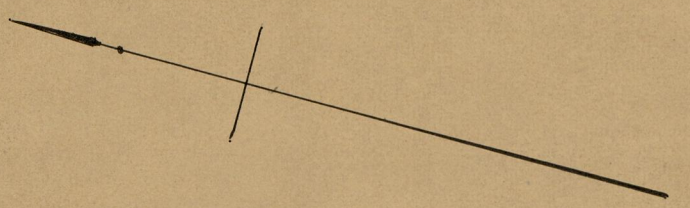

84
B91

OFFICE No 12611
DRAWN 84
B-91