

Figured from work of City Property Dept.

Figured from work of City Property Dept.

PROVIDENCE, R.I.
CITY ENGINEER'S OFFICE
STREET LINE DEPT.

May 1, 1894.

022451

Note: The lines ABCD EFGH,
which indicate the areas ordered
repaired, correspond with deed
recorded in Deed Book 362 page 481.

PLAT OF PORTIONS OF SMITHFIELD AVENUE

ORDERED REPAIRED
BY RESOLUTION OF THE
BOARD OF ALDERMEN
March 1, 1894,
SCALE 60 FEET PER INCH.

Abandoned Jan. 15, 1925.

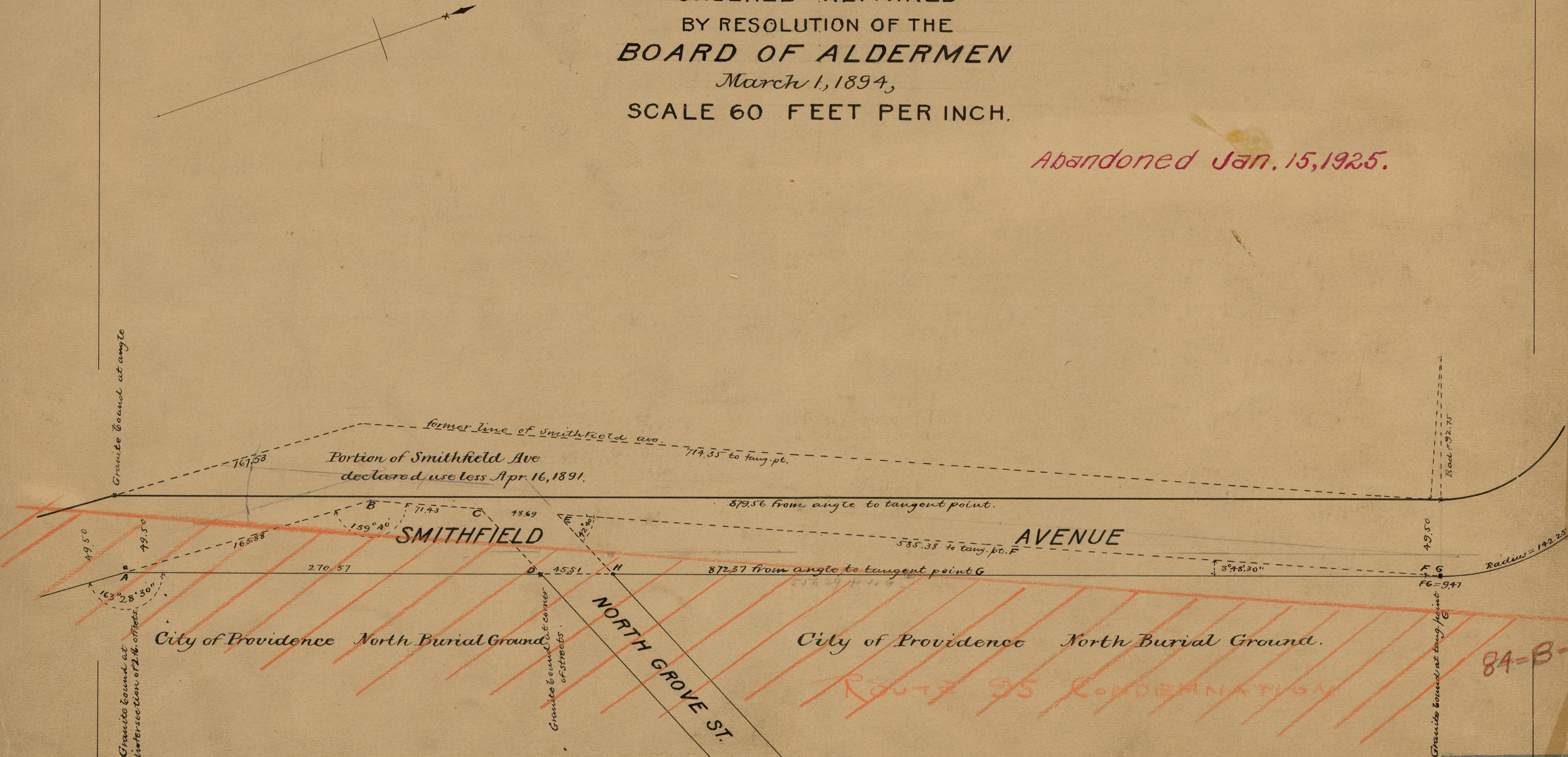

ROUTE 95 CONDEMNATION

84-B-39

84
B-39

OFFICE No. 1219
DRAWER 8