

Providence R.I. -----  
This plat accompanies  
our report of this date.

# PLAT OF CANTON STREET

FROM REGENT AVE. TO CHALKSTONE AVE.

IN TWO SHEETS.

SCALE 40 FEET PER INCH.

1002.53

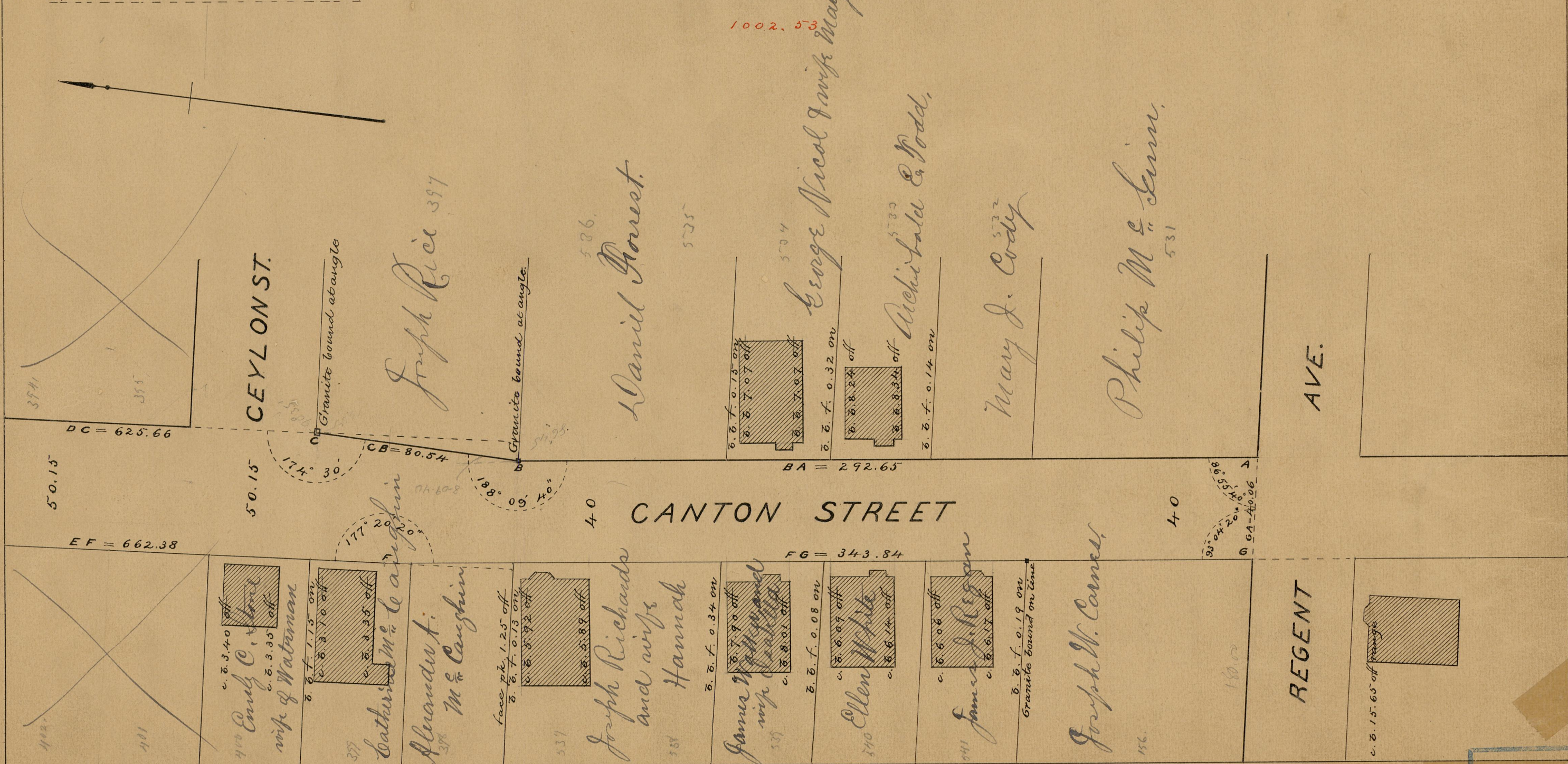

CEYLON ST.

CANTON STREET

REGENT

AVE.

410 Emily C. Stone  
wife of Watman

379 Catherine M. & Leighton  
Alexander T.  
M. & Caughin

537 Joseph Richards  
and wife  
Hannah

539 James W. & Elizabeth  
wife of Elizabeth

510 Ellen White

541 James J. Rigan

Joseph W. Carnes

Joseph Rice 397

586 Daniel Forrest

504 George Nicol & wife Mary

533 Archibald & Podd

Mary J. Cody 532

Philip M. & Linn 531

c. 8.15. 6.5' of range

OFFICE No. 11554  
DRAWER 84  
SHEET A-66

84  
A-66