

# PLAT OF NORFOLK STREET

FROM MCDONOUGH ST. TO STATION ST.

IN FIVE SHEETS

SCALE 50 FEET PER INCH

3453.99 total  
3367.75 net

*Changed to Huntington Avenue, Mar 1, 1894*

PROVIDENCE, R.I.  
CITY ENGINEER'S OFFICE  
STREET LINE DEPT.

Dec. 9, 1892.

020368

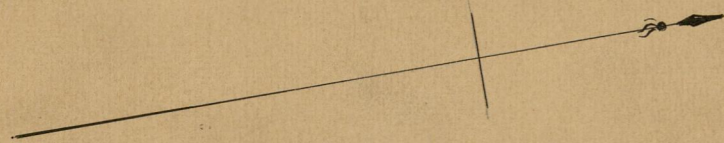

James R. Hodges

UNION

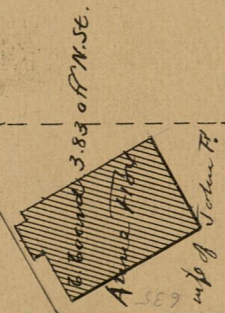

West Providence  
Land Co.

William H. Hall

Joseph Savine  
+ wife Eugenie

Arthur Grenier

West Providence Land Co.

ED = 1566.56

## NORFOLK STREET

40.0

40.0

WADSWORTH ST.

James R. Hodges

West Providence  
Land Co.

AVE.

West Providence Land Co.

John Corrigan

+ wife Mary

William H. Hall

ALTHEA ST.

Grant's bound on the N. St.

West Providence

Land Company

Lucy W. Clark

wife of Robert J.

WAVERLY ST.

Grant's bound on the N. St.

JA = 1568.86

*84*  
**A-56**

OFFICE No.	11538
DRAWER	84
SHEET	A-56