

# PLAT OF OSBORN STREET

FROM CHALKSTONE AVE. TO VALE ST.

IN TWO SHEETS

SCALE 40 FEET PER INCH.

1060.85

PROVIDENCE, R.I.  
CITY ENGINEER'S OFFICE  
STREET LINE DEPT.  
Nov. 14, 1892.

020244

VALE ST.

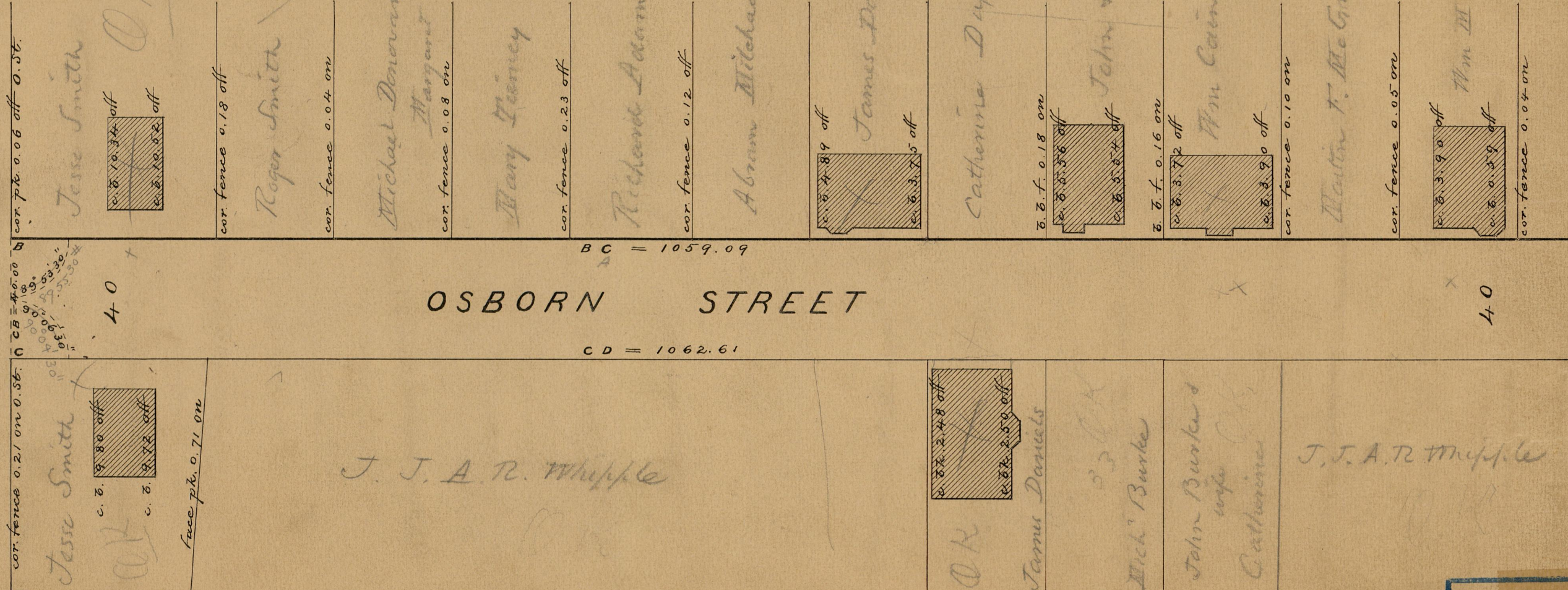

cor. fence 0.21 on 0.55

CB = 45.00

cor. pt. 0.06 off 0.55

Jesse Smith

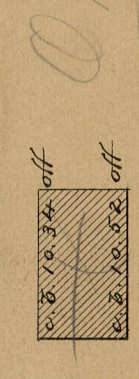

face pt. 0.71 on

cor. fence 0.18 off

Roger Smith

cor. fence 0.04 on

Michael Donoran & wife

Margaret

cor. fence 0.08 on

Mary Tenney

cor. fence 0.23 off

Richard Adams

cor. fence 0.12 off

Abram Milsaam

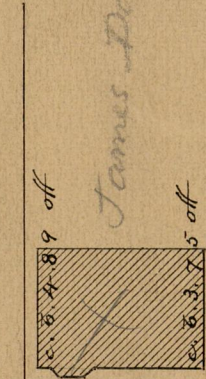

James Daniels

cor. fence 0.18 on

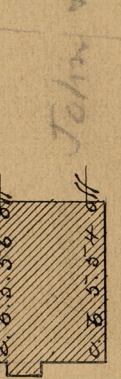

Catherine Duffy

cor. fence 0.16 on

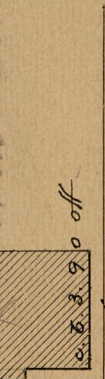

John & Michael Burke

cor. fence 0.10 on

Ann Cain's wife Sarah

cor. fence 0.05 on



Walter T. McGrath

cor. fence 0.04 on

OSBORN STREET

BC = 1059.09

CD = 1062.61

J. J. A. R. Whipple

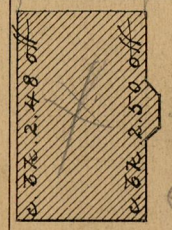

James Daniels

Mich. Burke

John Burke & wife

Catherine

J. J. A. R. Whipple

40

84  
A-46

OFFICE No.	115
DRAWER	4
SHEET	4