

20, 1892

PROVIDENCE, R.I.
CITY ENGINEER'S OFFICE
STREET LINE DEPT.

June 2 1892

019363

Providence R.I.
This plat accompanies
our report of this date.

PLAT OF ELMWOOD AVENUE

FROM LEXINGTON AVE. TO ROGER WILLIAMS PARK

IN FOUR SHEETS.

SCALE 80 FEET PER INCH.

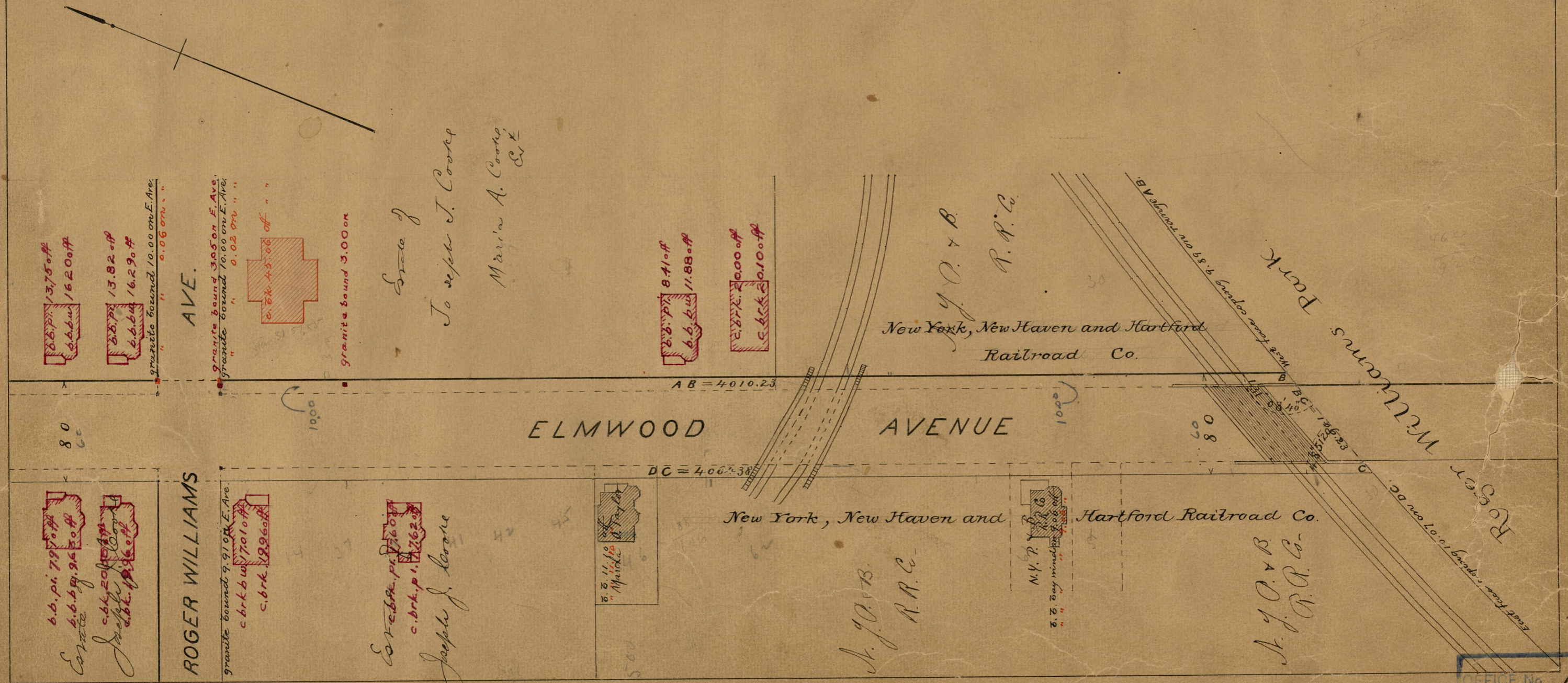

OFFICE No. 1124
DRAWN 84
A-4

84
A-4

84
A-4