

PROVIDENCE, R.I.  
CITY ENGINEER'S OFFICE  
STREET LINE DEPT.

June 2, 1892

019361

Providence R.I.  
This plat accompanies  
our report of this date.

PLAT OF  
**ELMWOOD AVENUE**

FROM LEXINGTON AVE. TO ROGER WILLIAMS PARK

IN FOUR SHEETS

SCALE 80 FEET PER INCH

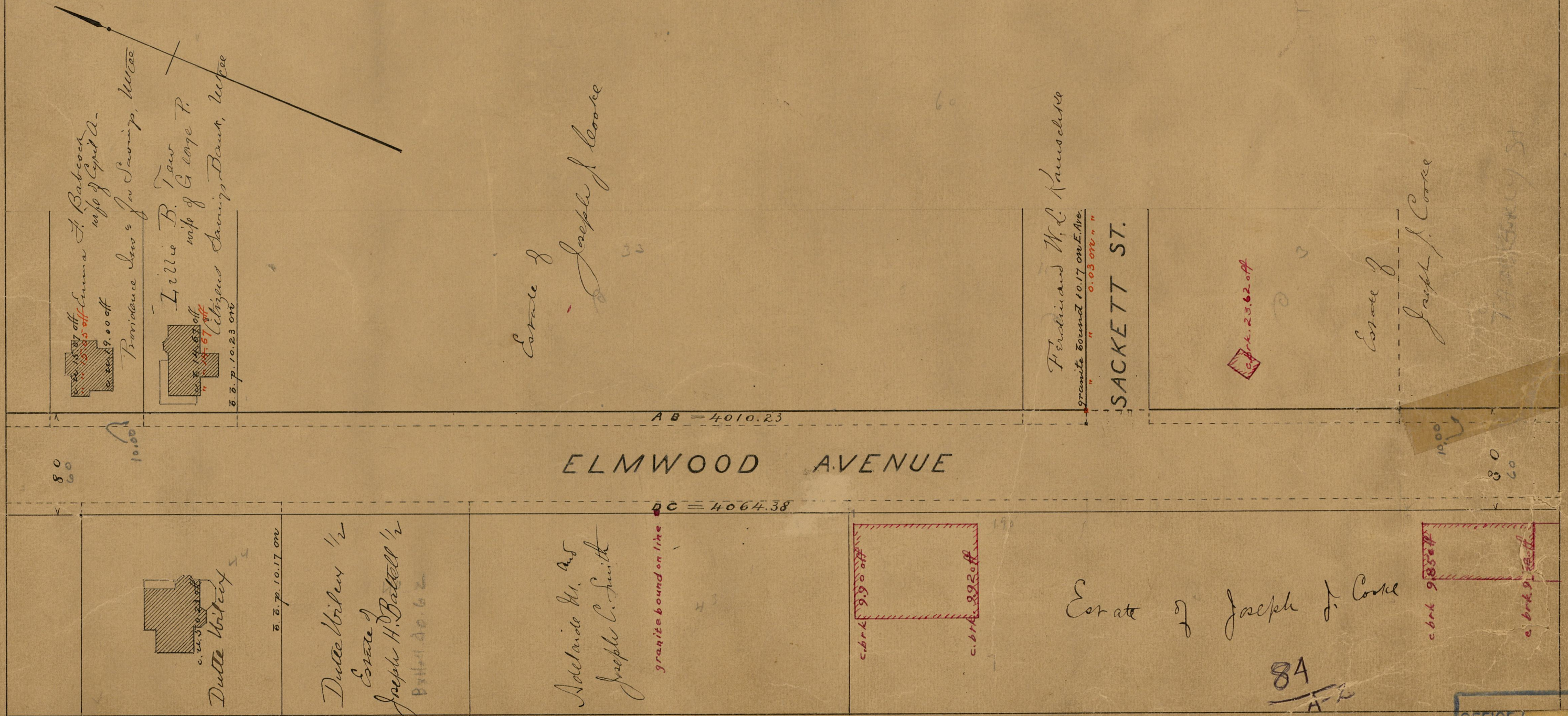

Estate of Joseph J. Cooke

Ferdinand W. C. Kauschke

Estate of Joseph J. Cooke

SACKETT ST.

ELMWOOD AVENUE

AB = 4010.23

BC = 4064.38



Dulle Wilcox  
Estate of Joseph H. Battell

Adelaide W. As  
Joseph C. Smith

Estate of Joseph J. Cooke

84  
A-2

A-2

OFFICE  
DRAWER

84