

PROVIDENCE, R.I.
CITY ENGINEER'S OFFICE

STREET LINE DEPT.

June 2, 1892

019360

Providence R.I.
This plat accompanies
our report of this date.

PLAT OF ELMWOOD AVENUE

FROM LEXINGTON AVE. TO ROGER WILLIAMS PARK

IN FOUR SHEETS

SCALE 80 FEET PER INCH.

4037.25

Offsets in red were taken Aug. 1894.

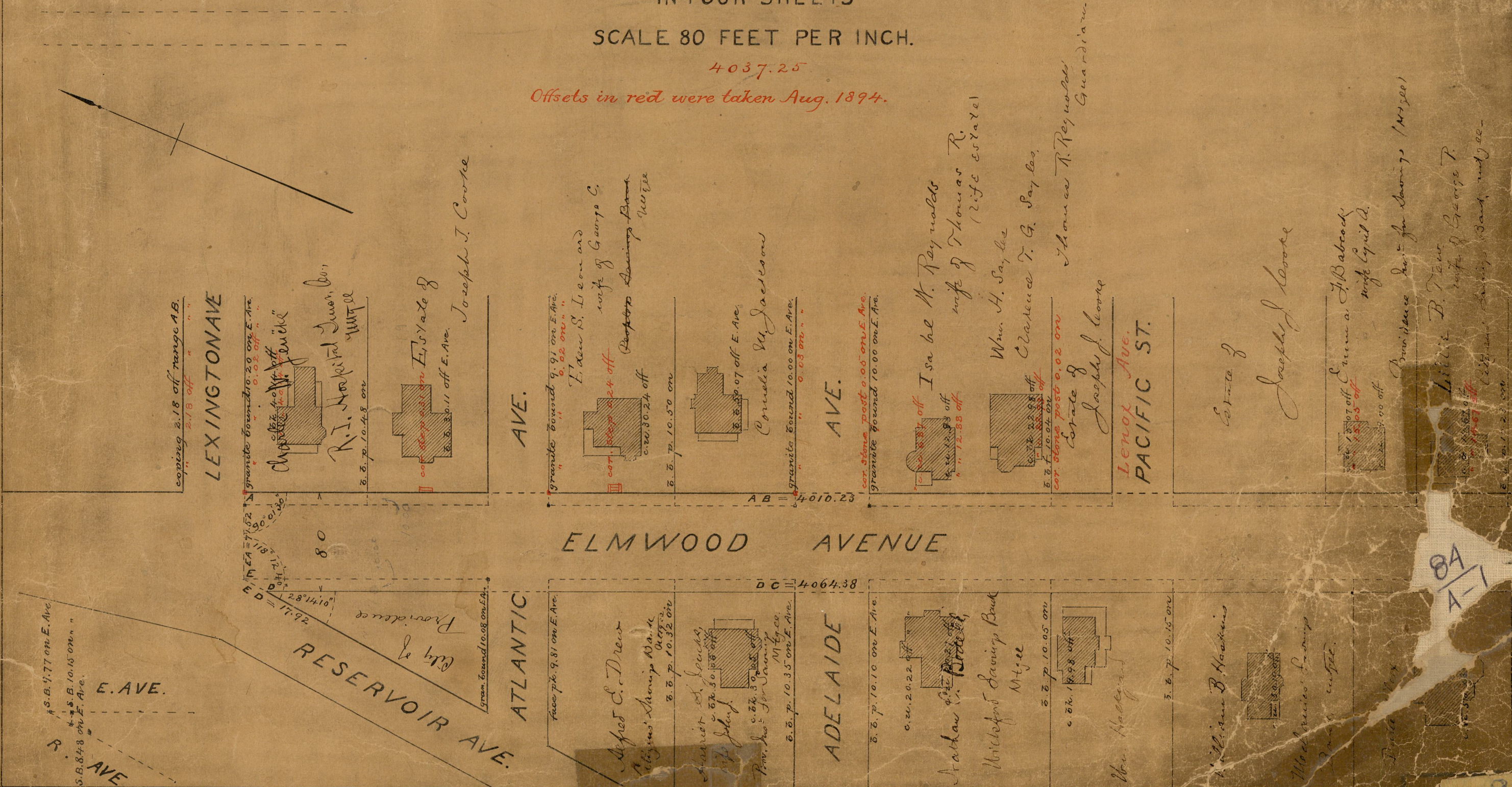

copying 2.18 off range AB.
2.19 off " " "

LEXINGTON AVE

AVE.

ELMWOOD AVENUE

AVE.

Lenox Ave.
PACIFIC ST.

ATLANTIC

ADELAIDE

RESERVOIR AVE.

R. AVE.
E. AVE.

84
A-1