

vidence R.I.
map accompanies
report of this date.

MAP OF FOUNTAIN STREET

COMPARED.

Herbert E. Sherman
Asst. Engineer

FROM ABORN ST. TO DEAN ST.

IN THREE SHEETS

SCALE 40 FEET PER INCH

Committee.

Note Lot marked X, is owned by the following parties:

Sarah W. Rathbone	H. W. Gardner & Benj. T. Thurston trustees	1/2
Mary R. Gardner	" " " " " " " "	1/2
Cornelia R. Thurston	" " " " " " " "	1/2
Augustus Rathbone	" " " " " " " "	1/2
Eliza K. Parkhurst	" " " " " " " "	1/2
Harriet R. Brown	Benj. F. Thurston & H. W. Brown trustees	1/2
Anna R. Boardman	H. W. Gardner & Benj. F. Thurston trustees	1/2
Almira D. Rathbone	" " " " " " " "	1/2

82
A-87

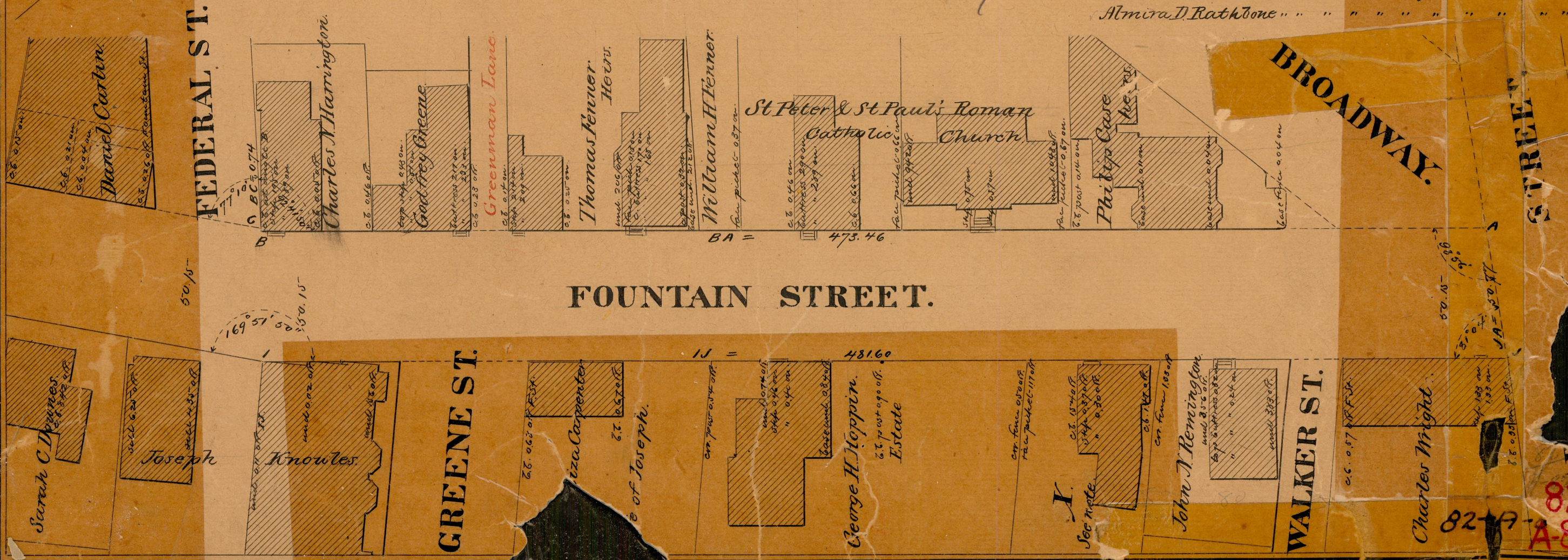

FEDERAL ST.

Charles N. Harrington.

Godfrey Greene.

Greenman Lane.

Thomas Fenner
Heirs.

William H. Fenner.

St. Peter & St. Paul's Roman
Catholic Church

Philip Case

BROADWAY.

STREET

FOUNTAIN STREET.

GREENE ST.

WALKER ST.

Sarah C. Dwyer

Joseph

Knowles

Eliza Carpenter

of Joseph.

George H. Hoppin.

Estate

I.
See note

John N. Remington

Charles Wright

82-A

82
A-87

Providence R.I.

This map accompanies our report of this date.

Stephen A. Cook
Samuel M. Gray
J. H. Parkhurst

Committee.
August 4. 1881

MAP OF FOUNTAIN ST.

FROM ABORN ST. TO DEAN ST.

IN THREE SHEETS.

SCALE 40 FEET PER INCH.

Laid out by a Committee appointed by the Board of Aldermen. Report of the Committee approved and received September 27, 1881
For Report see Street Book No. 4 Page 117.

Witness
Amos A. Josiah
City Clerk

COMPARED.

Herbert E. Shepley

EXAMINED.

Samuel M. Gray
City Engineer

Note. Lot marked X, is owned by the following parties,
Sarah W. Rathbone H.W. Gardner & Benj. F. Thurston trustees
Mary R. Gardner " " " " " "
Cornelia R. Thurston " " " " " "
Augustus Rathbone " " " " " "
Eliza K. Parkhurst " " " " " "
Harriet R. Brown Benj. F. Thurston & H.W. Brown trustees
Anna R. Boardman H.W. Gardner & Benj. F. Thurston trustees
Almira D. Rathbone " " " " " "

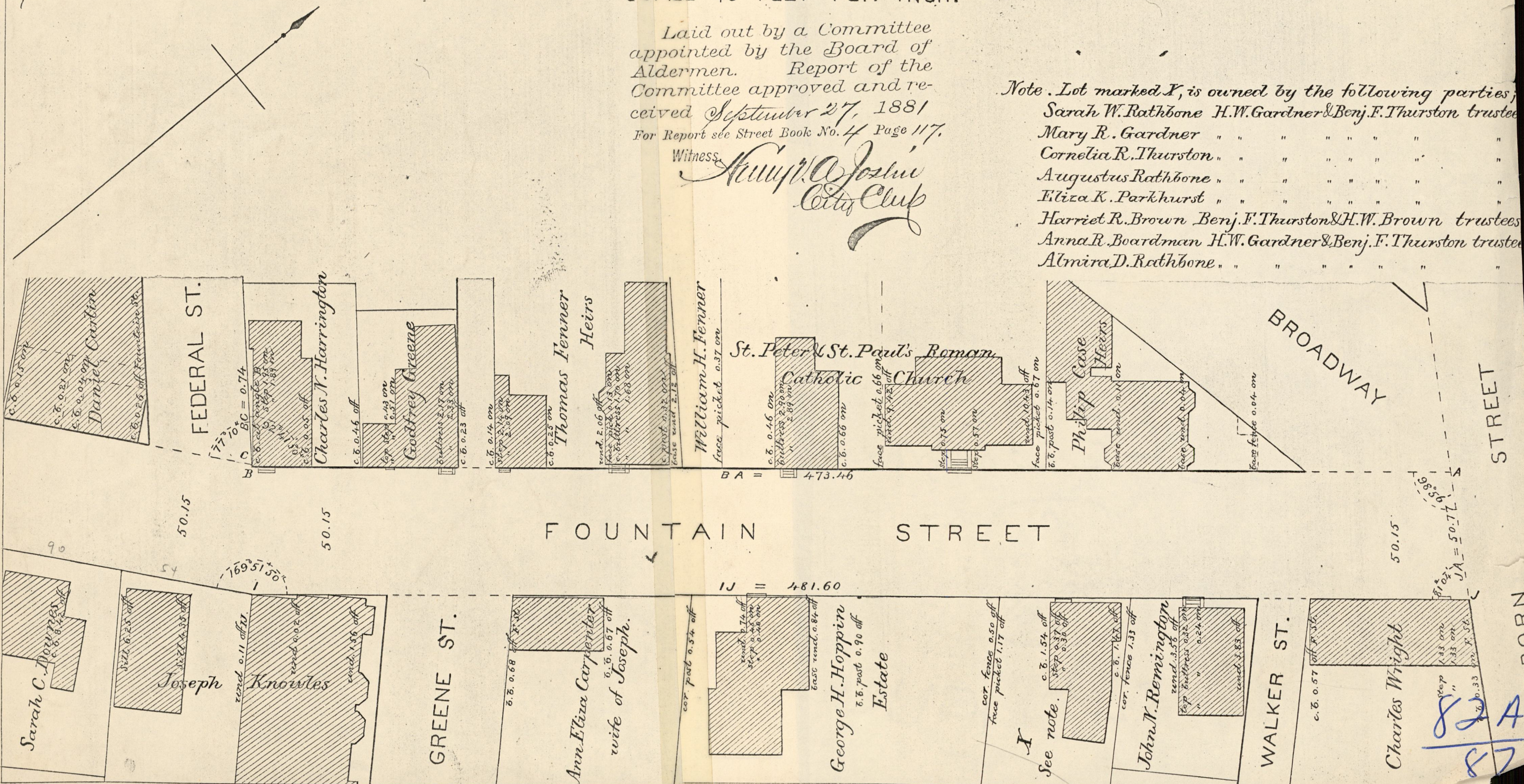

82A
87