

CITY ENGINEER'S OFFICE.
STREET LINE DEP'T.

Nov. 10, 1881.

07192.

MAP OF NORTH MAIN STREET

FROM SEXTON ST. TO THE OLD CITY LINE

IN TWO SHEETS

SCALE 80 FEET PER INCH

Providence R.I.
This map accompanies
our report of this date.

} Committee

07192
82
A-111

82
A-111

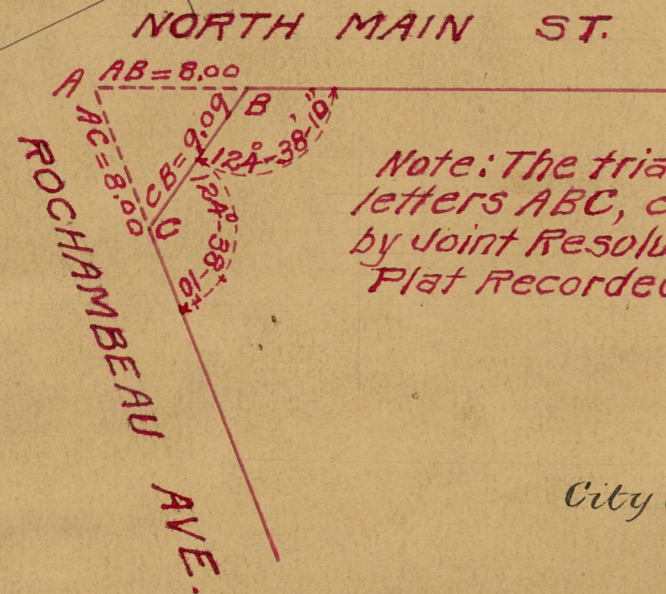

Note: The triangular parcel indicated by the letters ABC, condemned for highway purposes by Joint Resolution of the City Council April 18, 1930. Plat Recorded May 8, 1930.

City of Providence North Burial Ground.

$EG = 764.63$

NORTH MAIN STREET.

$FH = 781.66$

John Morris and wife.

John Morris during
life of E. D. Emerson.

North Main St.
PAWTUCKET AVENUE.

CEMETERY ST.

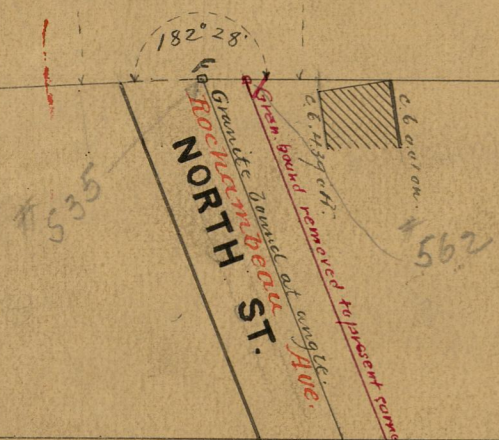

82
A-111