

Nov. 10. 1881

07191

MAP OF

# NORTH MAIN STREET

FROM SEXTON ST. TO THE OLD CITY LINE

IN TWO SHEETS

SCALE 80 FEET PER INCH.

Providence R.I.  
This map accompanies  
our report of this date.

} Committee.

NORTH MAIN ST.

Note: The triangular parcel indicated  
by the letters ABC condemned for  
highway purposes by Joint Resolution  
of the City Council April 18, 1930.  
Plat Recorded May 8, 1930.

ROCHAMBEAU AVE.

82  
A110

City of Providence North Burial Ground.

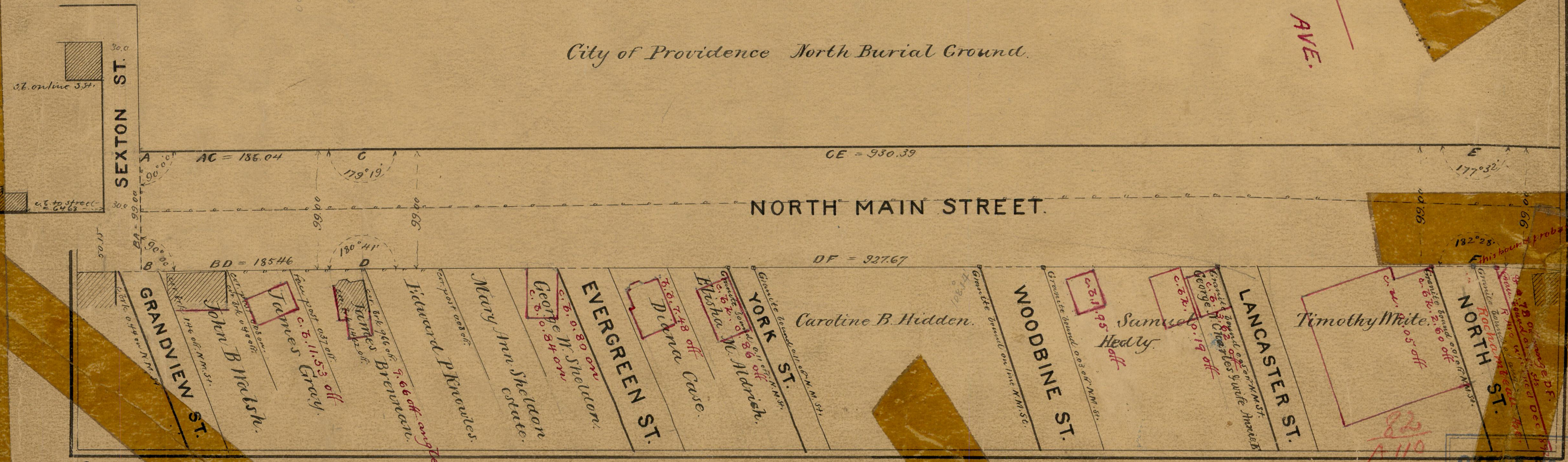

OFFICE NO. 5712  
DRAWN BY  
SHEET A-110

82  
A-110