

PROVIDENCE, R.I.  
CITY ENGINEER'S OFFICE

STREET LINE DEPT  
June 15, 1923.

046338

Note. The area declared a public highway  
is indicated by the letters ABCD.  
The lines thus fixed conform to the  
deed in Deed Book 383 page 271 in the  
office of the Recorder of Deeds

# PLAT OF GALLATIN STREET

FROM ELMWOOD AVE.  
TO 100 FEET WEST OF RUSKIN ST.  
SCALE 50 FEET PER INCH  
DECLARED A PUBLIC HIGHWAY BY RESOLUTION  
OF THE BOARD OF ALDERMEN  
DECEMBER 7, 1922.

*Handwritten flourish*

ELMWOOD AVE.

ELMWOOD AVE.

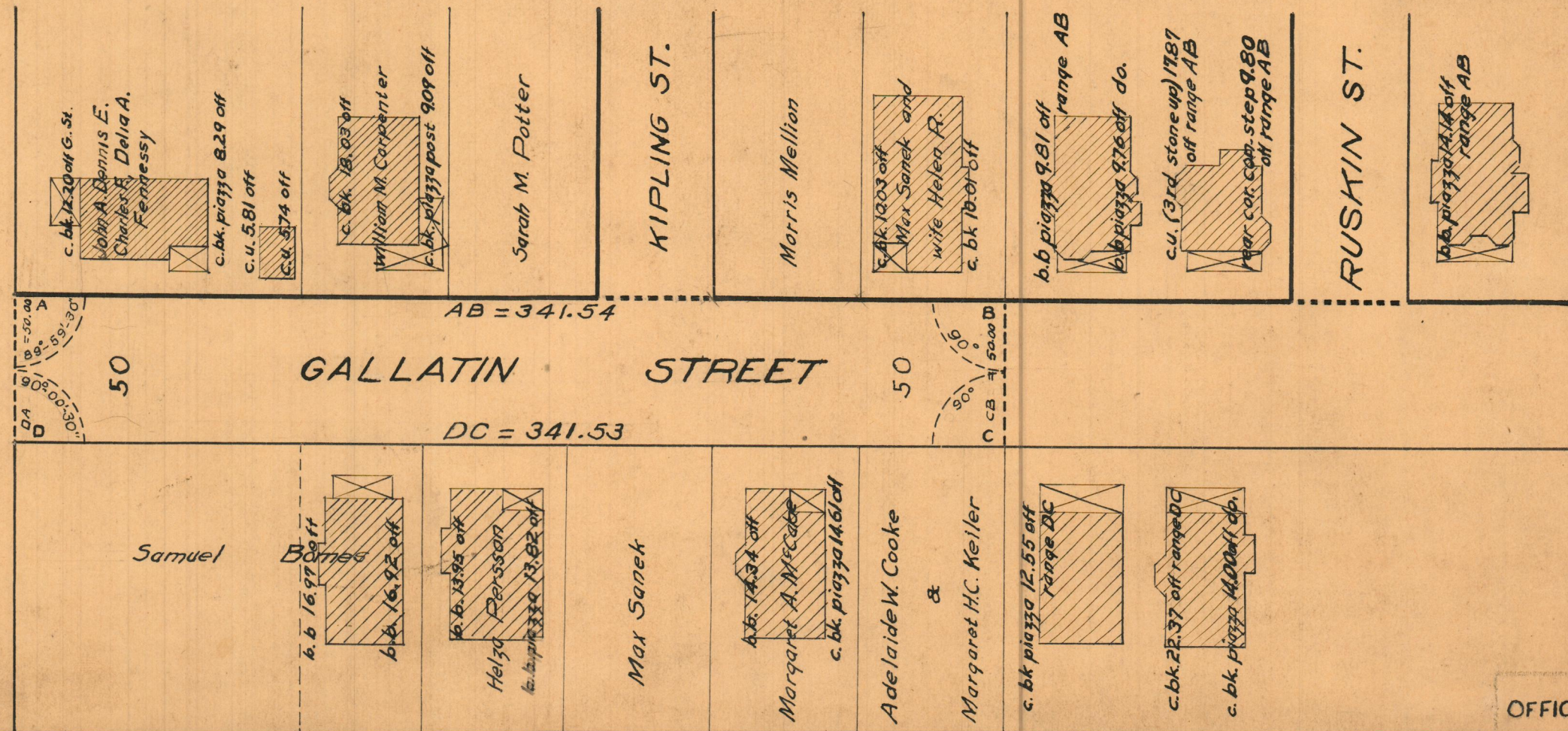

OFFICE No. 2 2 5 2 8  
DRAWER 81  
SHEET J-26