

PROVIDENCE, R.I.
CITY ENGINEER'S OFFICE
STREET LINE DEPT.
MAY 18, 1922
045733

NOTE:

The area declared and established as a public highway is indicated by the letters A-B-C-D.

The lines thus defined agree with the deeds recorded in Deed book 523, pages 364 and 369, Deed book 528, page 443 Deed book 529, page 244, Deed book 533, page 191, Deed book 543, page 496, Deed 547, pages 339 397 and 400 and Deed book 553, pages 438 and 449, also with the plat entitled "Map of Land in Providence, belonging to Wm. H. Richmond," etc, a copy of which can be found in the office of the Recorder of Deeds on plat card 663.

PLAT OF BURLINGTON STREET

AS PLATTED

FROM

HOPE ST. TO SUMMIT AVE.

SCALE 50 FEET PER INCH

Declared and Established a Public Highway by Resolution of the Board of Aldermen May 18, 1922

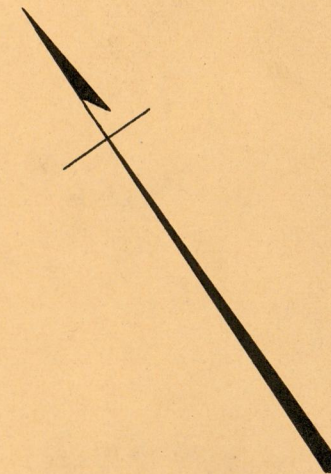

Witness..... City Clerk

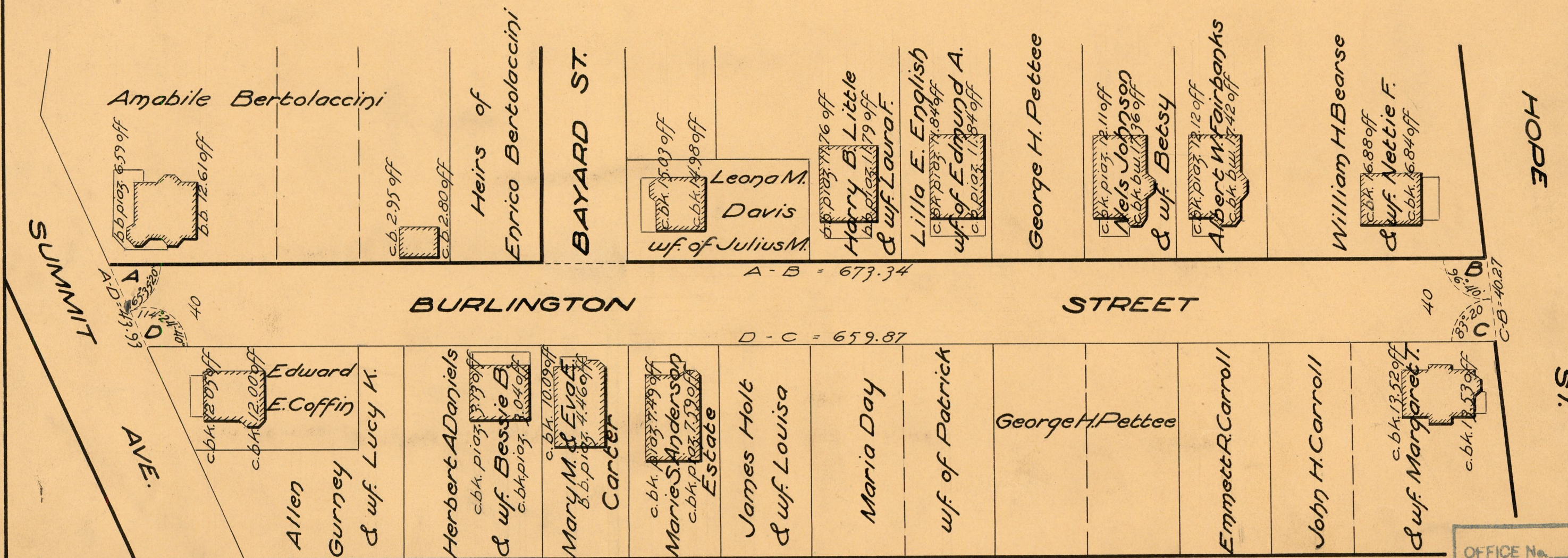

OFFICE No. 923
DRAWER 81
SHEET J-8