

PROVIDENCE, R.I.  
CITY ENGINEER'S OFFICE  
STREET LINE DEPT.

Apr. 28, 1924

046891

# PLAT OF SILVER SPRING STREET

FROM SOUTH LINE OF GRAFTON ST. TO ANGLE SOUTH OF LEDGE ST.

IN TWO SHEETS

SCALE 50 FEET PER INCH

Opened and Repaired by order of the  
Board of Aldermen  
December 4, 1924.

Note: The portions of Silver Spring St. & Northup Ave. lying east of the line GF and indicated by the letters GHIJKLMNFO PQRS, Abandoned June 18, 1931.

170.54	350.22	38.28
10.05	216.72	29.08
161.86	578.52	2)673.6
180.69	1175.76	33.68
40.93	686.03	
121.96	1831.79	
686.03	915.745	

609.17
85.92
493.84
1188.93
668.19
1857.12
928.66

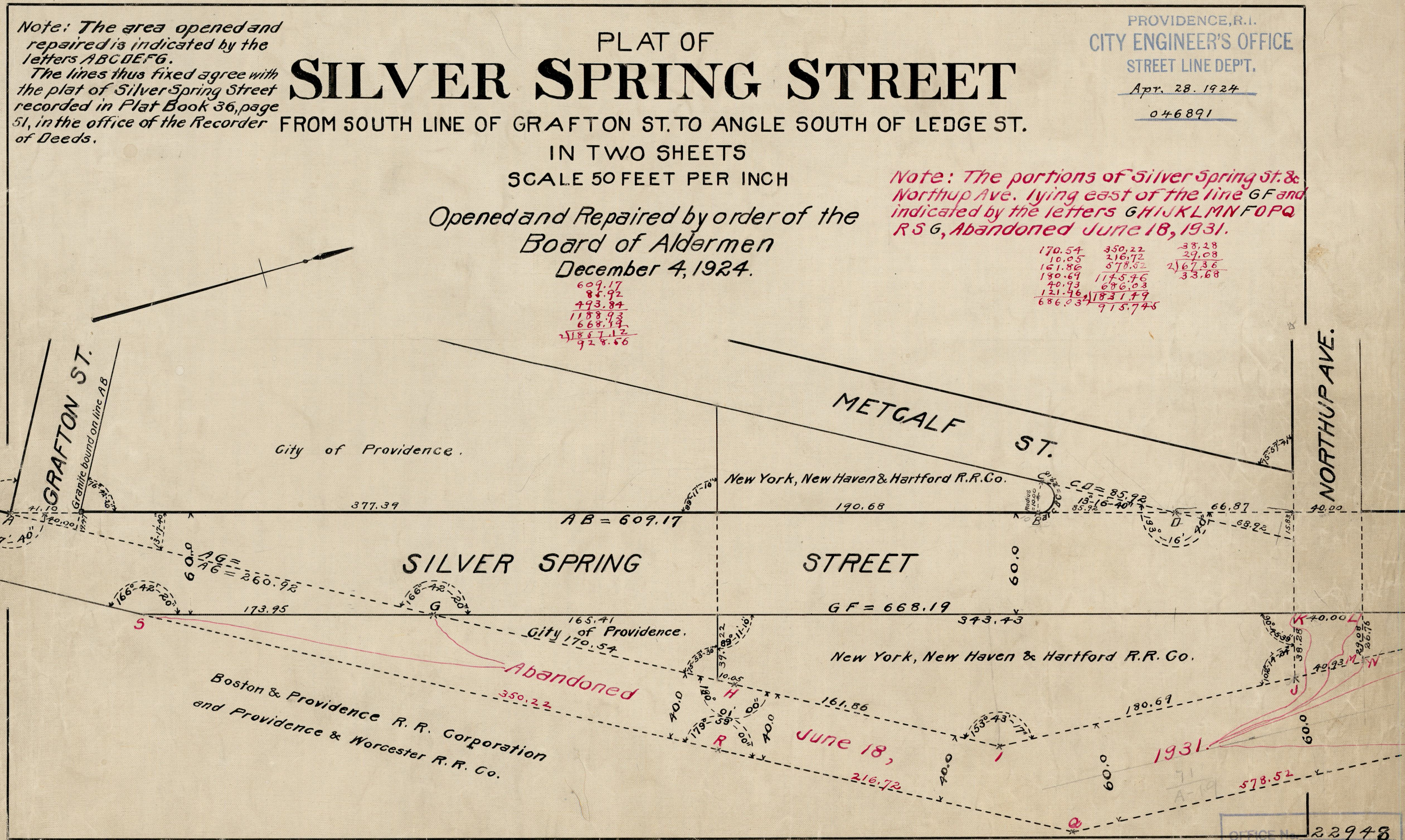

Boston & Providence R. R. Corporation  
and Providence & Worcester R. R. Co.

OFFICE NO. 22948  
DRAWER 81  
SHEET J-78