

Aug. 13. 1924

047179

Note. The area ordered to be opened and repaired is indicated by the letters ABCDEF, and agrees with the plat recorded in plat book 35 on page 86 in the office of the Recorder of Deeds.

# PLAT OF LEVINA STREET

FROM RICHARDSON TO LOGAN AVE.  
SCALE 50 FEET PER INCH.

OPENED AND REPAIRED BY RESOLUTION  
OF THE BOARD OF ALDERMEN  
APRIL 3. 1924.

16.94	76.36
233.00	181.92
249.94	258.28
	249.94
2508.22	
254.11	

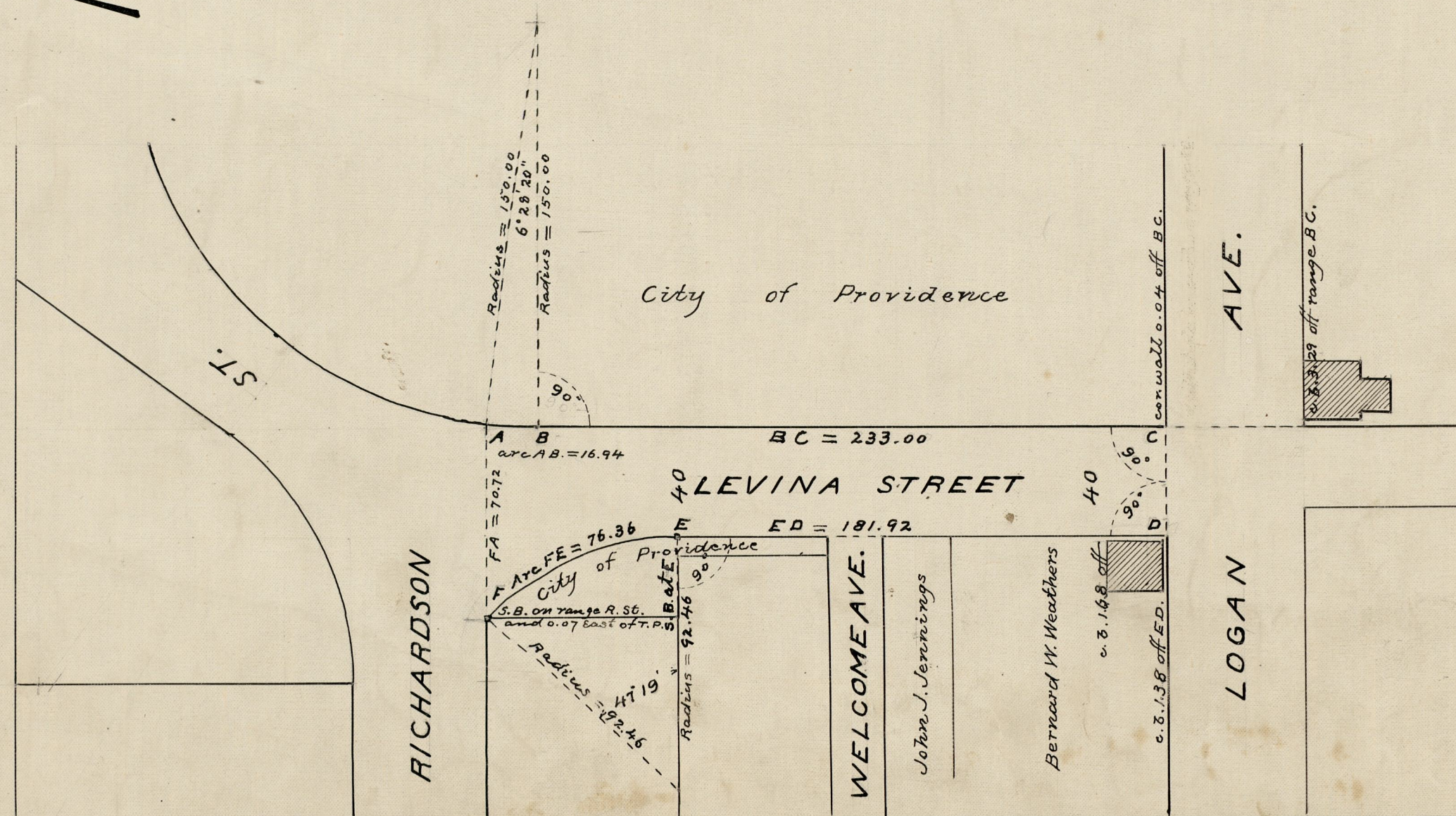
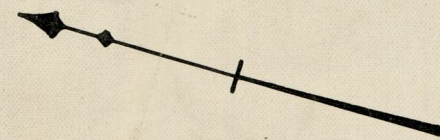

OFFICE No. 22809  
DRAWER " 81  
SHEET " J-61