

PROVIDENCE, R.I.
CITY ENGINEER'S OFFICE
STREET LINE DEPT
June 15, 1923.
046338

Note. The area declared a public highway
is indicated by the letters ABCD.
The lines thus fixed conform to the
deed in Deed Book 383 page 271 in the
office of the Recorder of Deeds

PLAT OF GALLATIN STREET

FROM ELMWOOD AVE.
TO 100 FEET WEST OF RUSKIN ST.

SCALE 50 FEET PER INCH
DECLARED A PUBLIC HIGHWAY BY RESOLUTION
OF THE BOARD OF ALDERMEN
DECEMBER 7, 1922.

Handwritten mark

ELMWOOD AVE.

ELMWOOD AVE.

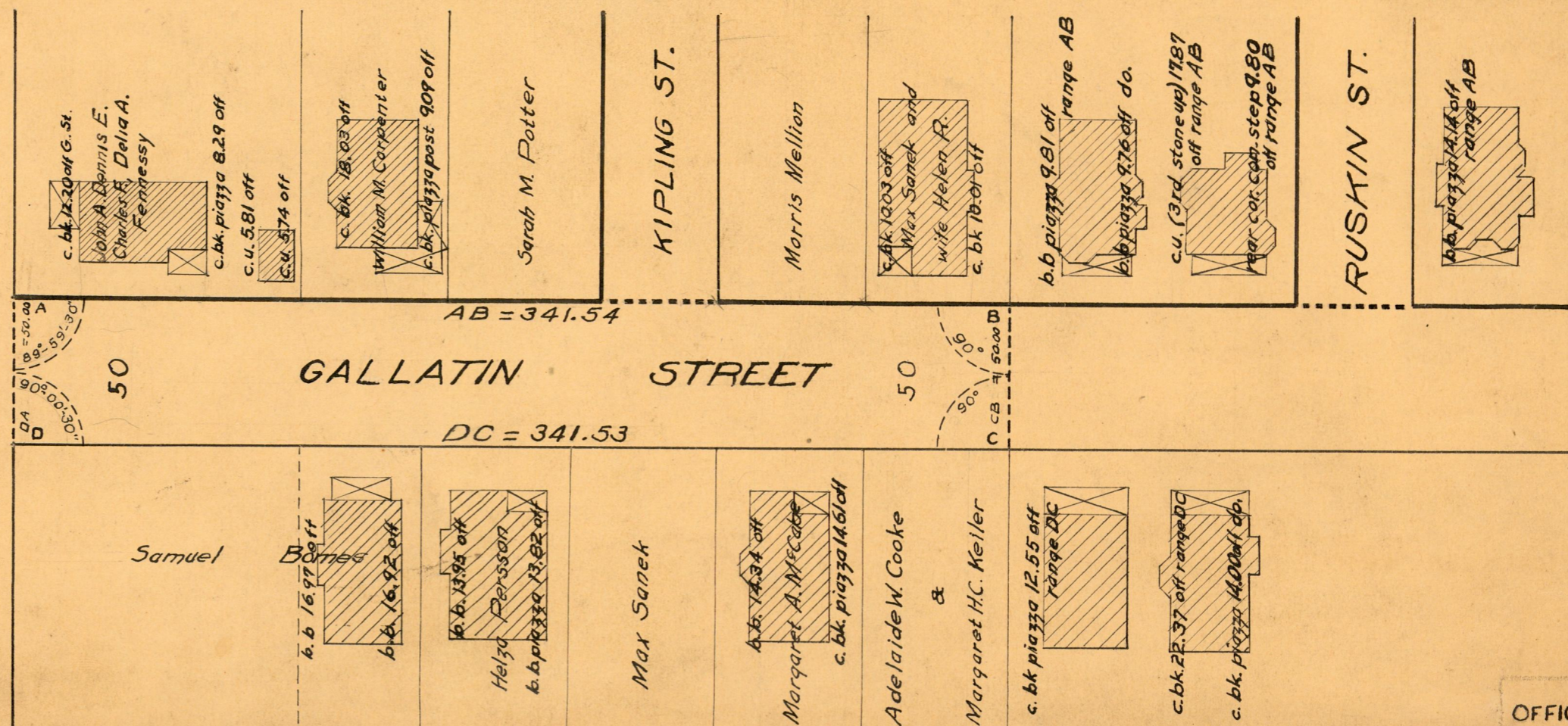

OFFICE No. 22528
DRAWER 81
SHEET J-26