

June 15, 1923

046337

PLAT OF
LORRAINE AVENUE

FROM PRESIDENT AVE. TO LAUREL AVE.

SCALE 50 FEET PER INCH

DECLARED A PUBLIC HIGHWAY BY RESOLUTION

OF THE BOARD OF ALDERMEN

March 15, 1923

643.70
646.42
2) 1290.12
645.06

Witness, _____
City Clerk

Note. The area declared a public highway is indicated by the letters ABCD.
The lines thus fixed conform to the deeds recorded in Deed Book 365 pages 79 and 270, Deed Book 366 page 323, Deed Book 387 page 458, Deed Book 406 page 153, Deed Book 561 page 382, also to the Moses Brown Farm Plat on Card 629 in the Office of the Recorder of Deeds.

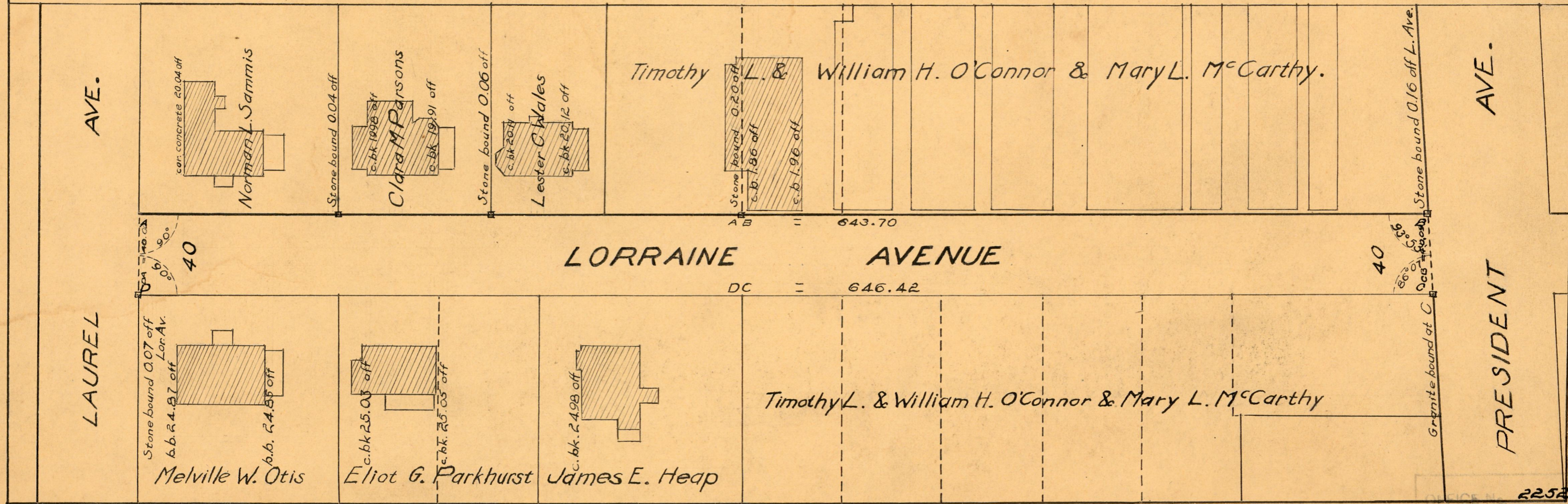
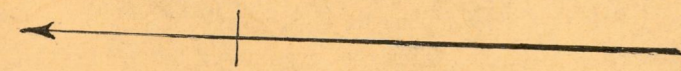

22527
DRAWER 81
SHEET J-25