

PLAT OF

FOURTH STREET

FROM SUMMIT AVE TO NORTH MAIN ST.

IN TWO SHEETS.

SCALE 50 FEET PER INCH

DECLARED AND ESTABLISHED A PUBLIC HIGHWAY BY RESOLUTION
OF THE BOARD OF ALDERMAN

MARCH 15, 1923

1057.08
 1057.17
 21214.25
 1057.125

PROVIDENCE R.I.
 CITY ENGINEER'S OFFICE
 STREET LINE DEPT.

Mar. 12, 1923

046165

Note. The area declared and established as a public highway is indicated by the letters A,B,C,D. The lines thus defined agree with the deeds recorded in Deed book 525 page 98, Deed book 544, page 423, 459 and 461, Deed book 546, page 238, Deed book 547, page 405, Deed book 622, page 155 also with the William Randall Plat No 4 recorded on card 525 in the office of the Recorder of Deeds

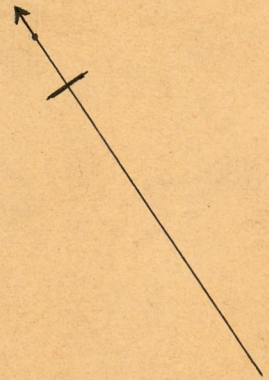

WITNESS

CITY CLERK

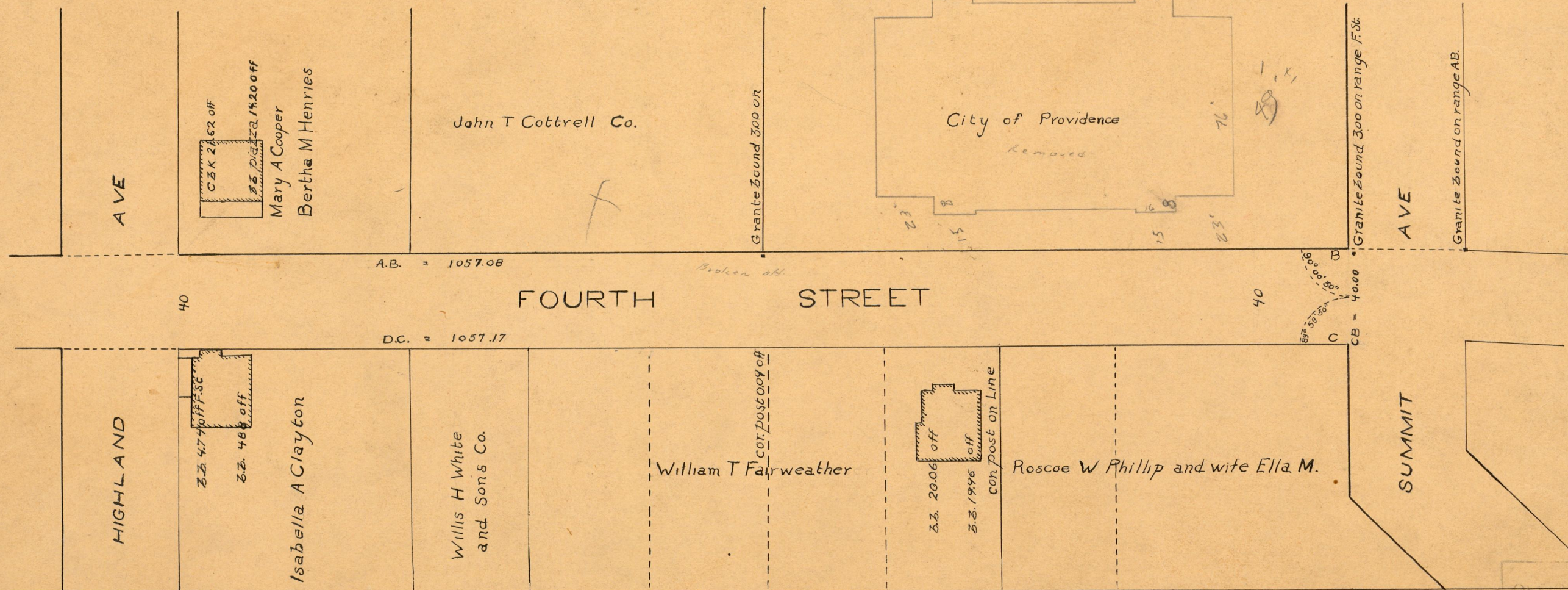

21527
 DRAWN 81
 SHEET J-18