

Providence R.I.-----
This plat accompanies
our report of this date

PROVIDENCE, R. I.
CITY ENGINEER'S OFFICE.
STREET LINE DEP'T.

June 4. 1885

010951

PLAT OF
PUBLIC STREET

FROM BROAD ST. TO PRAIRIE AV.
IN TWO SHEETS
SCALE 50 FEET PER INCH.

NOTE The narrow strip of land
next west of Gordon avenue be-
longs to James A. Fleming's heirs

81
I-76

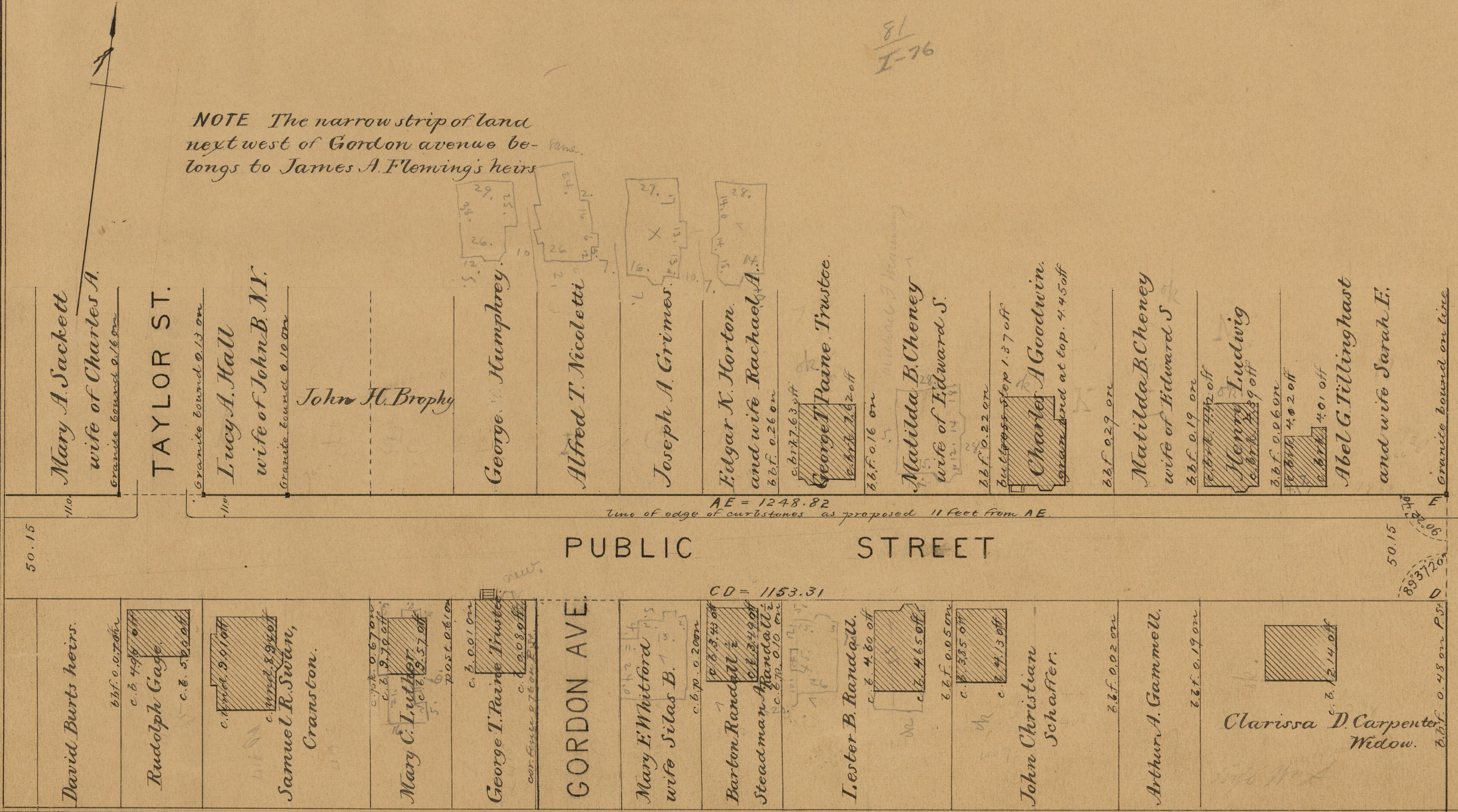

AVENUE

PUBLIC STREET

PRAIRIE

AE = 1248.82

CD = 1153.31

50.15
893720
D

OFFICE No. 8539
DRAWN 81
SHEET I-76