

PROVIDENCE, R. I.  
CITY ENGINEER'S OFFICE.  
STREET LINE DEPT.

Oct 23-1884

010428

# PLAT OF CUSHING STREET

FROM PROSPECT ST. TO BROOK ST.

SCALE 50 FEET PER INCH.

IN TWO SHEETS.

Providence R. I.  
This plat accompanies  
our report of this date

91°	= 1.57825	44.24.05 tan	9.9909.4
11'	00.320	31.85	1.503109
57"	00.024		1.494033 = 31.19 = Radus
	1.59169	0.201861	1.573109
Rad	31.19	1.494033	2.977142 = 993.44 area
		1.675894 = 49.639 = Arc.	311.33
	31.19	1.494033	774.28
		5.189927	219.16
	+2	3.07030	
		2.888897 = 774.28 area of circle	

Note, The triangular area indicated by the red lines and figures was abandoned by the Board of Aldermen June 15, 1905

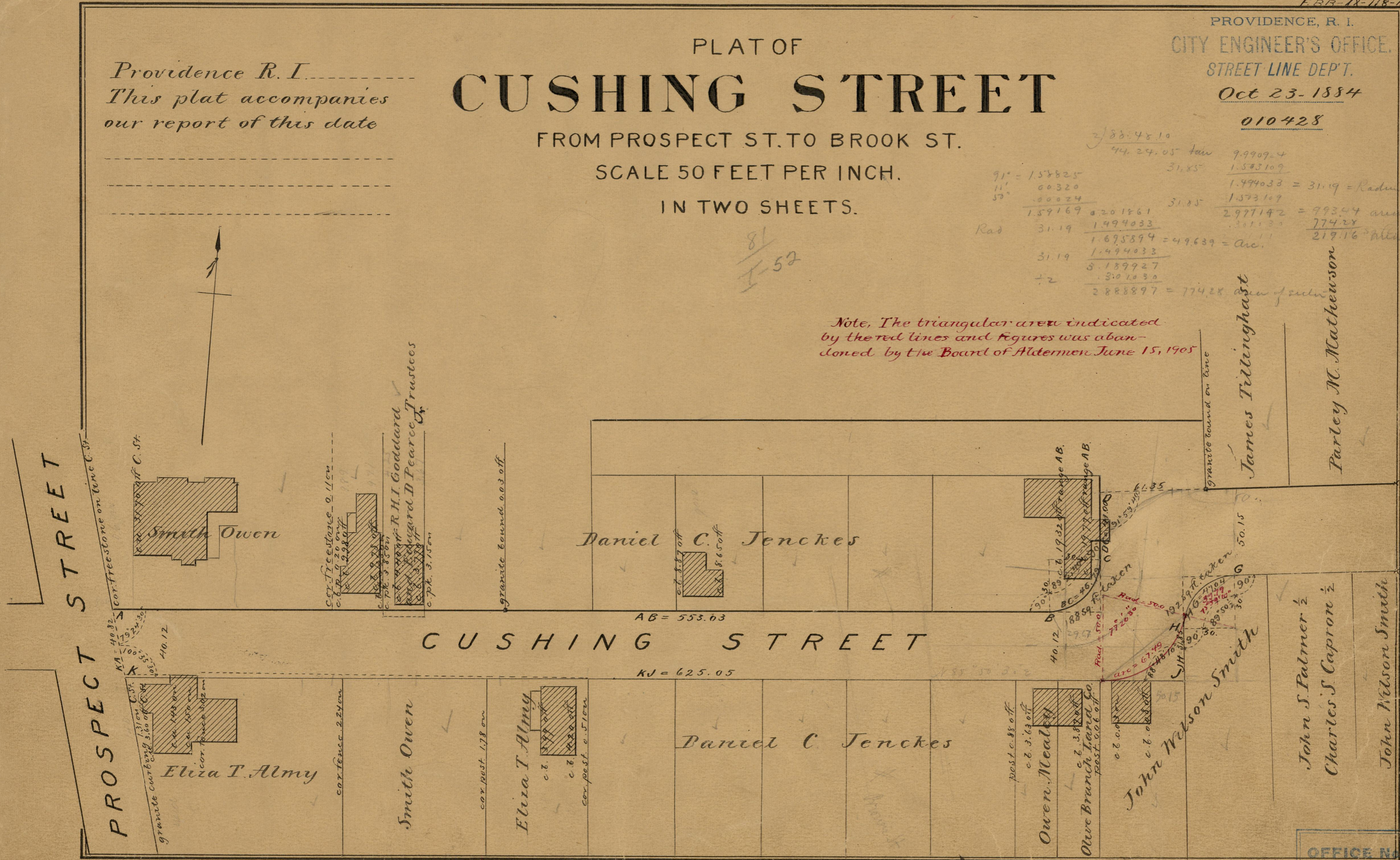

OFFICE NO. 8158  
DRAWER 81  
SHEET I-52