

DBF-A-47

PROVIDENCE, R. I.
CITY ENGINEER'S OFFICE.
STREET LINE DEPT.

Oct. 2, 1884

010373

010373

Providence R.I.
This map accompanies
our report of this date

PLAT OF
ALMY'S LANE
FROM NORTH MAIN ST. TO CANAL ST.
SCALE 30 FEET PER INCH

Changed to Blair lane Dec. 7, 1899.

NOTE
Lot A. belongs to the following parties
James S Phetteplace & George A. Seagrave $\frac{1}{3}$
Orin A. Read $\frac{1}{3}$, and Benjamin F. Almy $\frac{1}{3}$

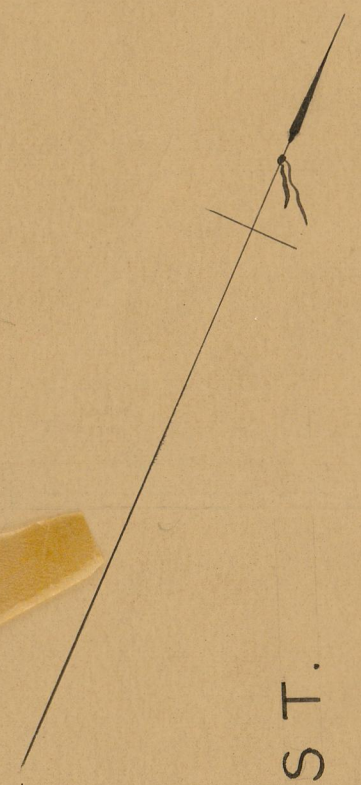

CANAL ST.

NORTH MAIN ST.

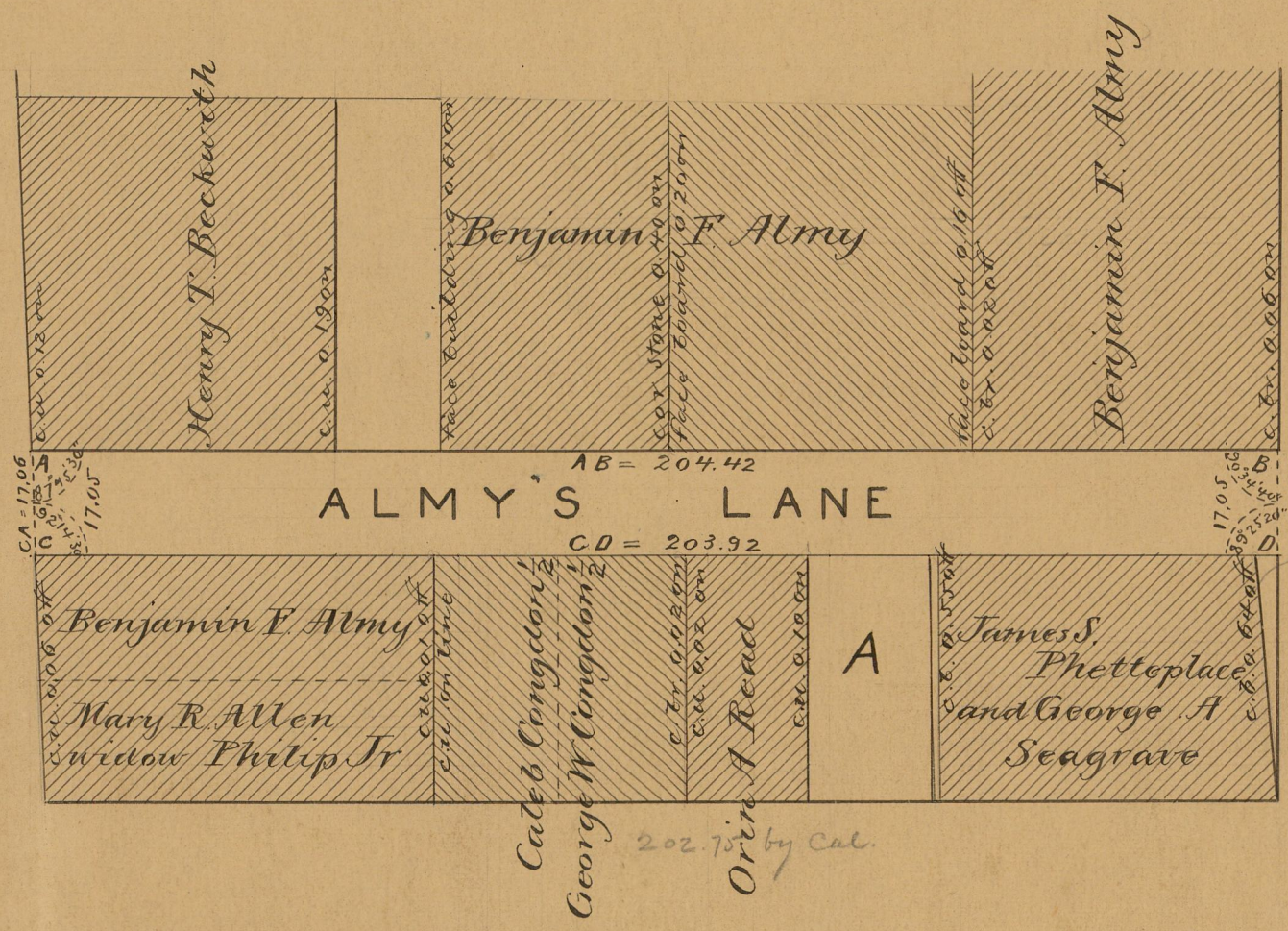

tan. 0.34.40	8.003653
40.12	1.603361
	-1.607014
	= 0.4045
tan 2'14.30"	8.592670
	1.603361
	0.176031
	= 1.5705
	203.92
	-1.5705
	202.3495
	+ 0.4045
	202.7540

OFFICE No. 8138
DRAWER ,, 81
SHEET ,, I-46