

July 12, 1794

09

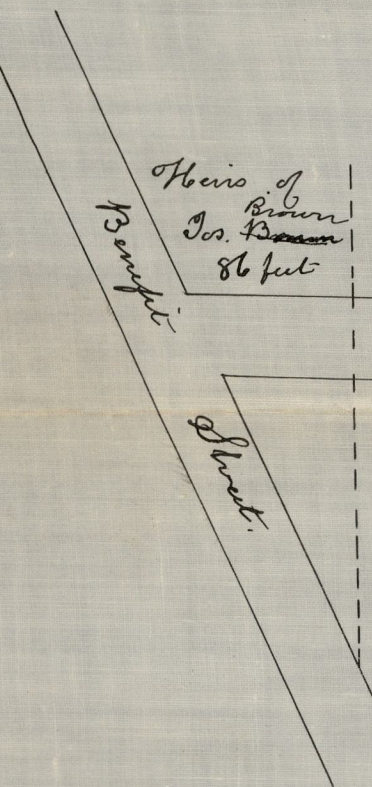

S 88 E 750 feet

East 1550

George Street 40 feet wide

North side of this Street described and known by the name of George Street begins at Benefit Street in range with the front of Coggeshall Cottages and Pitcher's Houses and running S 88 E in said Range about 86 feet through Land of the late Jos. ^{Brown} ~~Brown~~, and continuing the same course 750 feet further to the southeast corner of Lot No 16 on Mary Young's Plat of Lots laid out adjoining on said George Street, then from said Lot No 16 East about 1550 feet to the Road at the head of the Lots; at which Road the said George Street leaves Mary Young's Lot 146 feet, and George H. Burroughs' lot 136 feet on said Road.

N.B. John Hopkins house stands twelve feet nine inches back from said Street, and the Street is 40 feet wide, lying on the south side of the above described line

Surveyed & plotted by D^m D and Anthony.

Scale on 100 feet to an inch

Providence D^m 7th mo 1794.

St. plat book 3 page 28A.

OFFICE No.	9
DRAWER "	81
SHEET "	D-16

Comp and