

March 4, 1862

0570

Established by the Board of Aldermen March 17, 1862.

PLAN  
of a proposed relay of  
FOUNTAIN ST.

as per Street Records No 2 page 307.

Witness Samuel W Brown City Clerk

through the Rawson Fountain Est.  
made under the direction of  
Aldermen Lester and Peirce,  
a committee of the Board of Aldermen.  
Mar. 4<sup>th</sup>, 1862.

By Thomas B. Mann.

Scale 50 feet to an inch  
old Providence Measure.

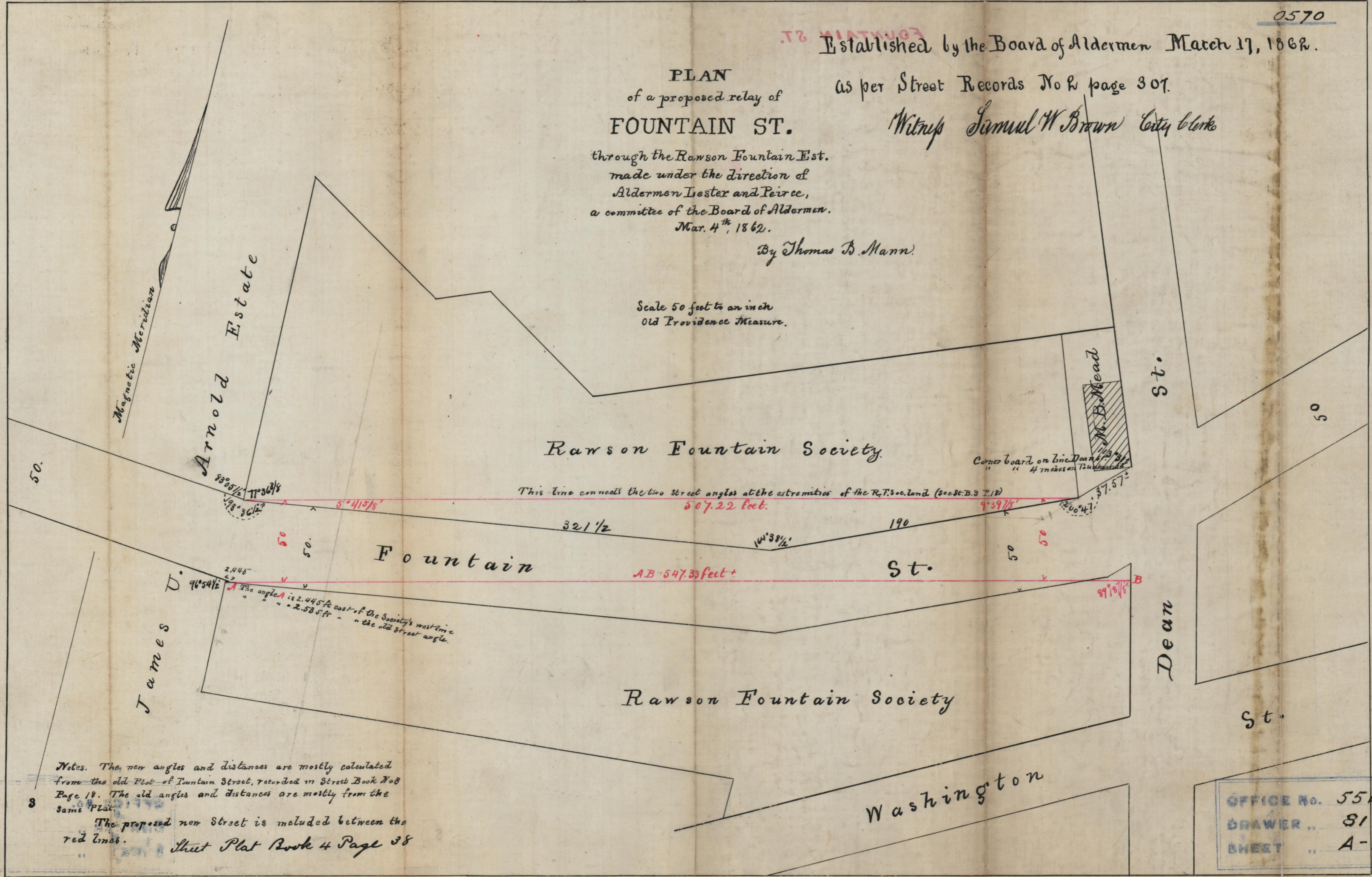

This line connects the two street angles at the extremities of the R.F. Soc. Land (see St. B. 3 p. 18)  
507.22 feet.

A.B. = 547.33 feet +

The angle A is 2.445 ft east of the Society's west line  
" " " 2.585 ft " " the old street angle.

Notes. The new angles and distances are mostly calculated from the old Plot of Fountain Street, recorded in Street Book No 8 Page 18. The old angles and distances are mostly from the same Plot.  
The proposed new street is included between the red lines.  
Sheet Plat Book 4 Page 38

OFFICE No. 552  
DRAWER .. 81  
SHEET .. A-14

Compared