

PROVIDENCE R. I.  
CITY ENGINEER'S OFFICE  
CITY PROPERTY DEPT

March 11, 1929

051466

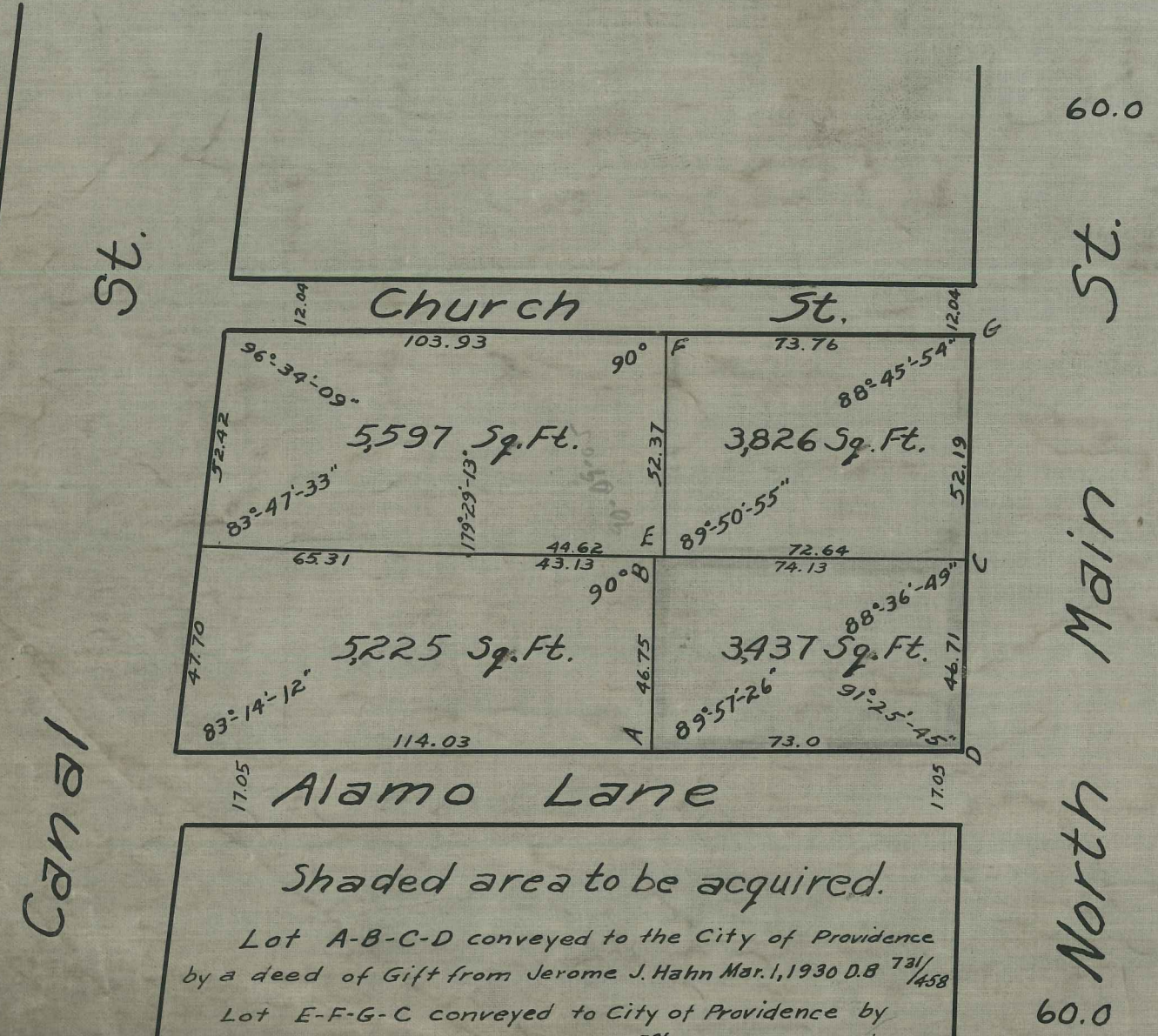

*Shaded area to be acquired.*

Lot A-B-C-D conveyed to the City of Providence by a deed of Gift from Jerome J. Hahn Mar. 1, 1930 D.B.  $\frac{731}{458}$

Lot E-F-G-C conveyed to City of Providence by Hyman Katz et ux Dec. 16, 1929 D.B.  $\frac{736}{219}$  Consideration \$26,300

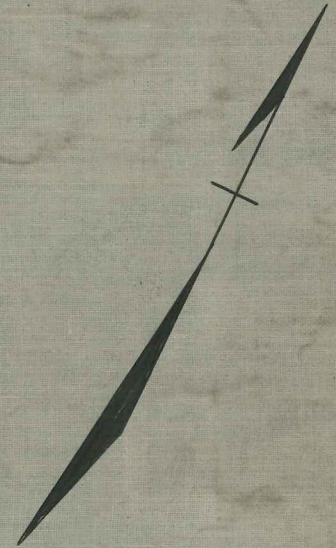

CITY OF PROVIDENCE  
ENGINEERING DEPARTMENT  
Showing Roger Williams Spring Site.

Drawn by Cahill      Checked by Rondeau  
Scale 40'      Date Nov. 15, 1929

Correct Edward L. Glandus, Asst. Eng.  
Approved Horace A. Almy, City Eng.