

Map of
Friendship St. School East.
Belonging to
City of Providence.

PROVIDENCE, R. I.
City Engineer's Office
CITY ENGINEER'S OFFICE
CITY PROPERTY DEPT.
Scale, 30 ft. per inch. May 1880
05377

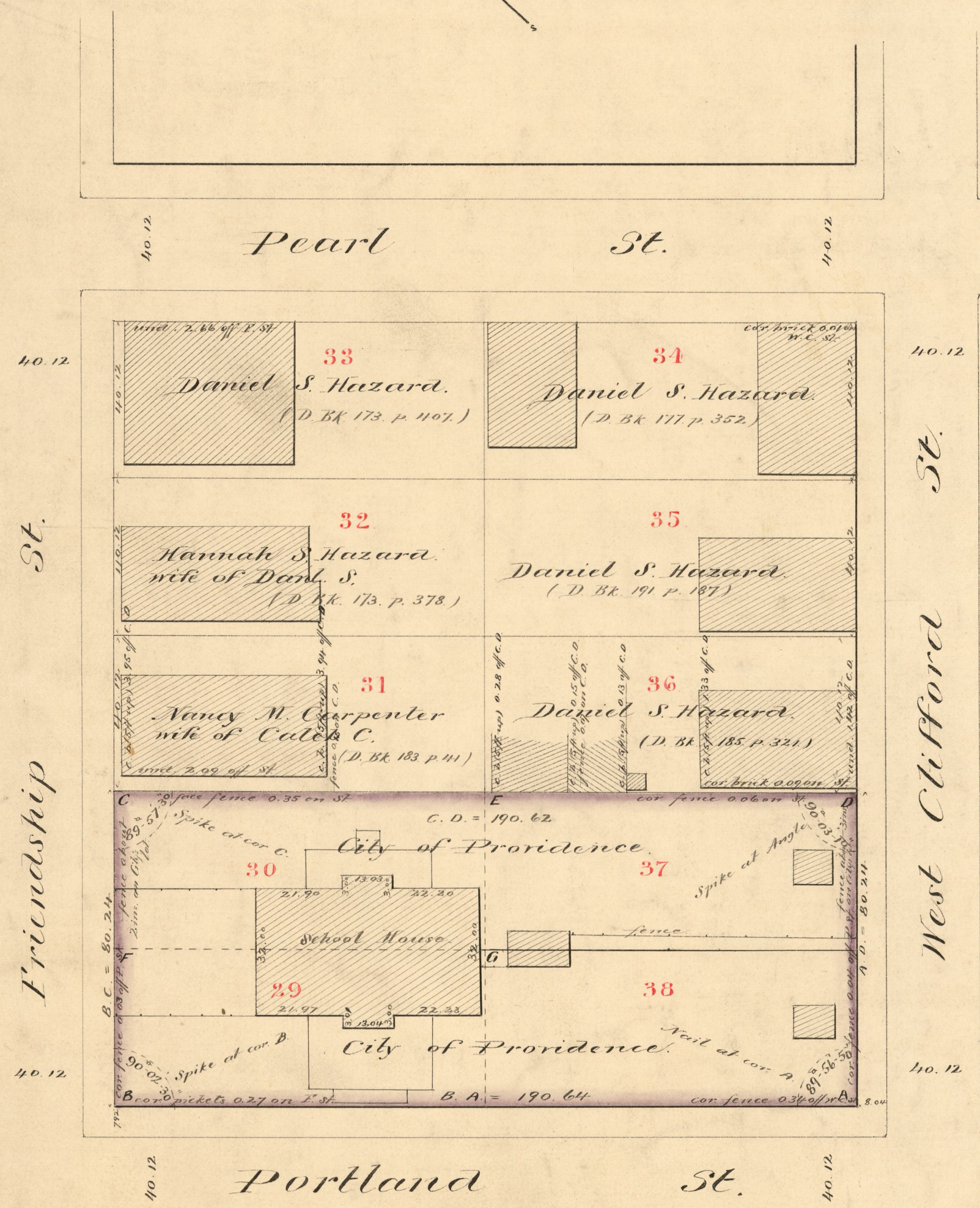

The Area C.E.G.F. was conveyed by Cyrus Butler to the City of Providence, by deed dated Apr. 17. 1847, and recorded in Deed Bk 106. p. 194. Being lot No. 30, on the Holden Plat surveyed and platted by B. and M. B. Lockwood, July 1839, and recorded in Plat Bk. 2. p. 4. Recorders Office.

The Area A.B.F.G.E.D. was conveyed by Wm. H. Hoyt to the City of Providence, by deed dated May 3. 1847, D. Bk. 106. p. 214, being lots 29, 37 and 38, on the above mentioned Holden Plat.

The whole being Lot 161 on Assessors Plat No. 23.

Numbers in red refer to the Plat of the Holden Purchase, see Card No. 49 Recorders Office.

OFFICE No.	4513
DRAWER "	774
SHEET "	47