

039789  
 1245

Map of  
 Joslin Street Playground  
 and  
 Manton Avenue Bath House Lot  
 Scale = 40 ft. per inch

Area of Playground shaded Green = 36662 square feet.  
 Area of Bath House Lot shaded Gray = 4068 square feet.  
 Bounds placed April 10, 1914.

City of Providence bought this estate as follows:-  
 BATH HOUSE LOT  
 OF Ervina O.S. Dow et al June 14, 1913 deed book 536 page 180 being lot numbered 1 on Dr. I.W. Sawin Plat. Card 441 consideration \$1196.<sup>00</sup>  
 PLAYGROUND  
 OF Ida E. Sawin et al June 24, 1913 deed book 536 page 198 being lots numbered 6, 7, 8, 9, 10, 11 on Dr. I.W. Sawin Plat Card 441 consideration \$3352.<sup>00</sup>  
 OF Wm. F. King et al June 11, 1913 deed book 536 page 188 being lots numbered 3, 4, 6, 9 on Wm. W. Angell Replat Card 631 consideration \$2475.<sup>00</sup>  
 City of Providence acquired from Michael Williams et ux all their right, title and interest in and to the gangway running southerly from Hyat Street abutting lots 4, 6, 9 aforesaid in return for a similar conveyance from the City of Providence releasing all right, title and interest in and to lot numbered 10 on said plat. See deeds dated March 17, 1914 and recorded in deed book 540 page 337 and deed book page respectively.

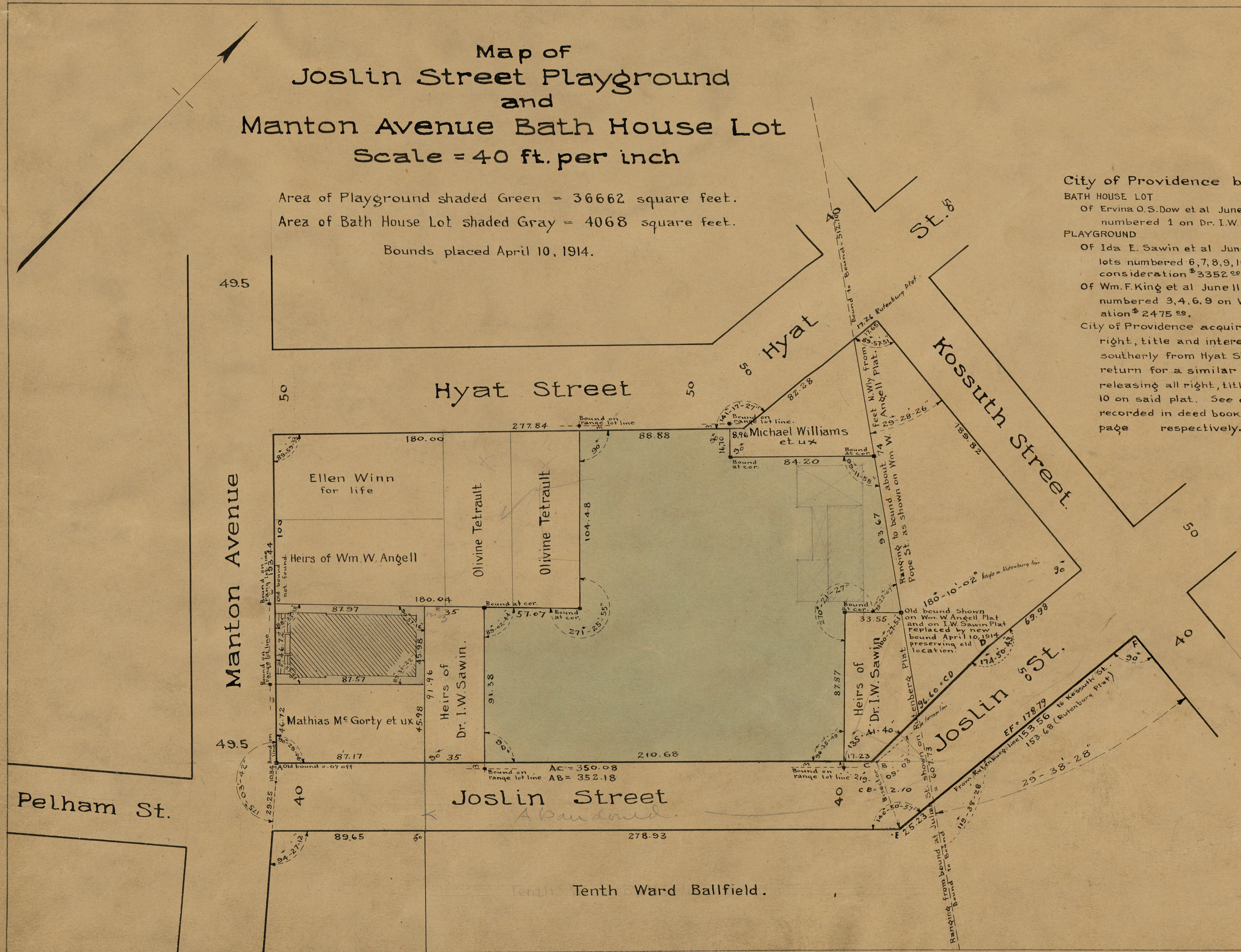

OFFICE No. 19182  
 DRAWER 774  
 SHEET 33