

MAP OF
Point St. Fire Station Lot.

Scale, 40 ft. per inch.

PROVIDENCE, R. I.
CITY ENGINEER'S OFFICE
CITY PROPERTY DEPT.

May 19, 1906.

034437.

354

Area EHIGF = 9528 square feet.

John E. Thayer et al conveyed to City of Providence June 5, 1906
see deed book 481 page 68.

John Hagan conveyed to City of Providence June 8, 1906 D.B. 481 p. 69.

Stone bounds were placed as hereon shown May 5, 1908

By deed of exchange with Jacob A. Lockwood & Rebecca D. Arnold dated
Jan. 11, 1909 the east line of this estate was modified as shown be-
low, Lockwood and Arnold conveying the red tract to the City
which in return therefor conveyed the green area see D.B.

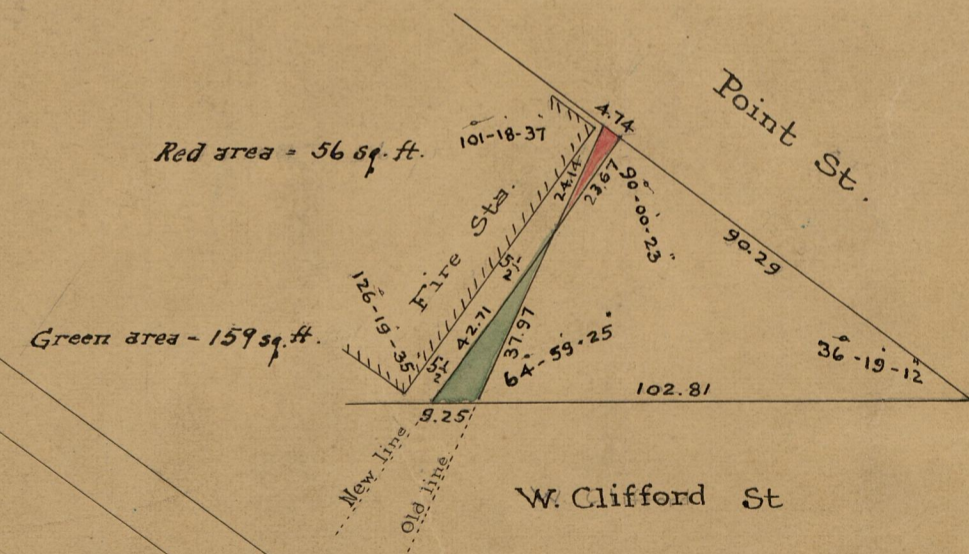
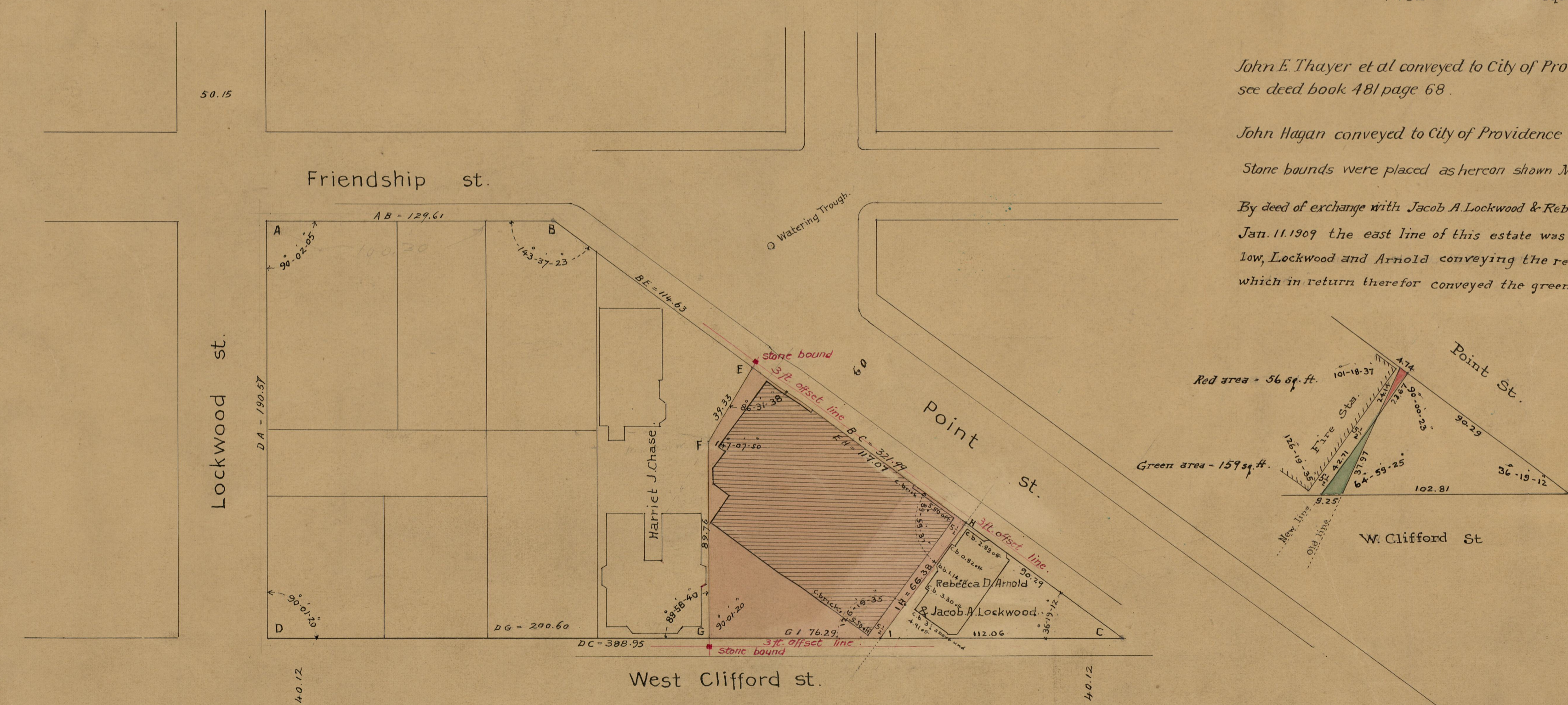

OFFICE No. 17296
DRAWER 773
SHEET 48