

Map of
Force Main.
 from New London Turnpike to Pontiac Ave.
 Scale, 200 ft. per inch.

CITY ENGINEER'S OFFICE,
 CITY OF PROVIDENCE, R. I.
 CITY DEPT.

MAY 27, 1902.

030977

Area of NCFGHIJKLMDBE0 = 257380 sq. ft. or 5.909 acres.

Lot ABCDEA conveyed by John C. Harris, ^{et al} to City of Providence
 Dec. 30, 1870. If the same is ever used as a street the
 City shall build but not maintain fences.

Lot FGHJKLMF conveyed by Joseph S. Budlong to City of Prov.
 Dec 5, 1870. Budlong reserves the right to cross said strip,
 the right to raise the water in adjoining meadow, but not to obstruct
 either end of either culvert. If said strip is used as a
 street, the City shall build but not maintain fences.

All courses on this map are taken from deeds and refer to the
 True Meridian.

Stone bounds were placed as hereon shown June 23, 1902.
 The bound at point A was moved to point N June 8, 1904.

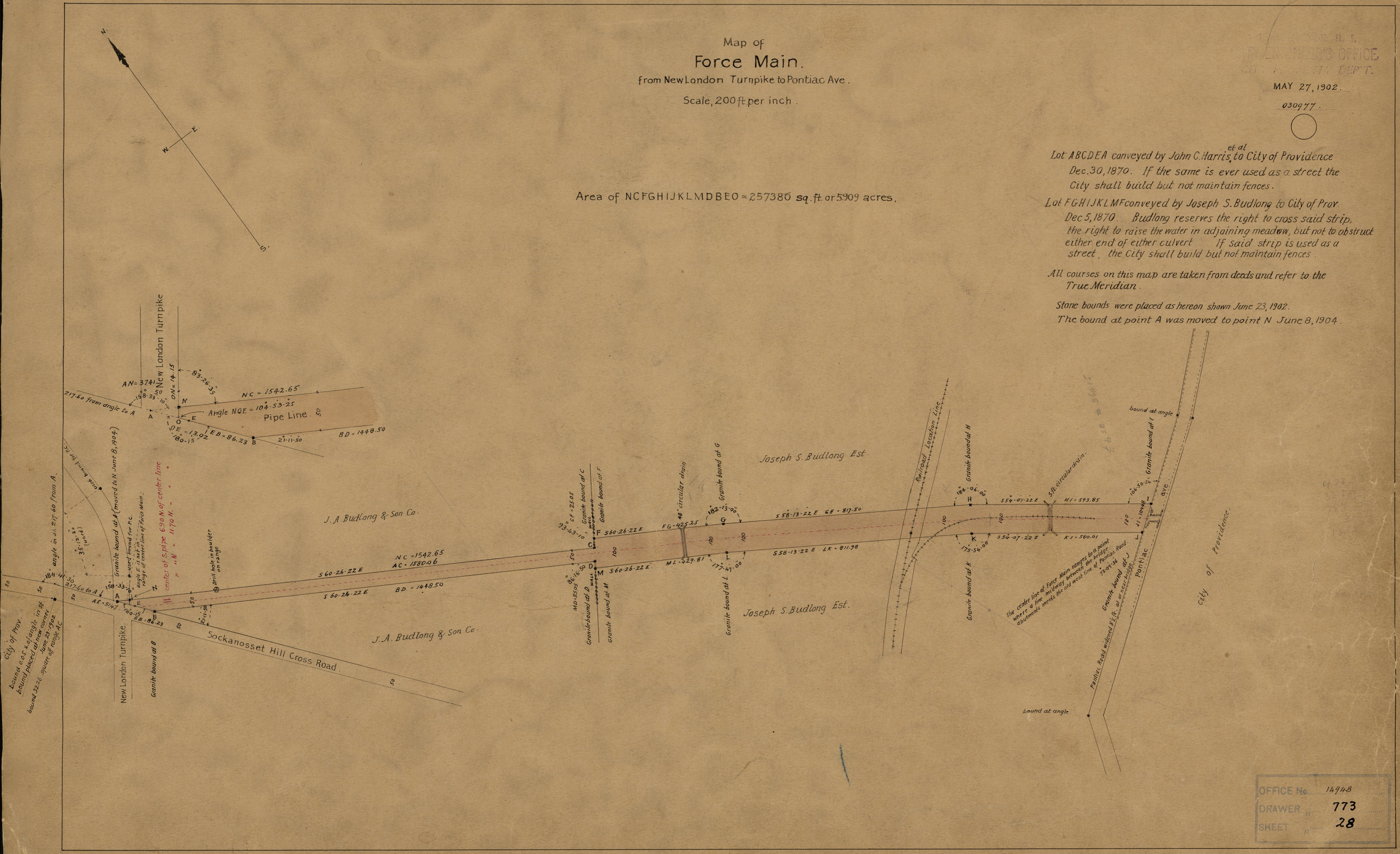

OFFICE No. 14948
 DRAWER 773
 SHEET 28