

PROVIDENCE, R. I.
 P. W. DEPT. - ENGINEERING OFFICE
 STREET LINE SECTION
 Plan No. 064817
 Date July 14, 2008

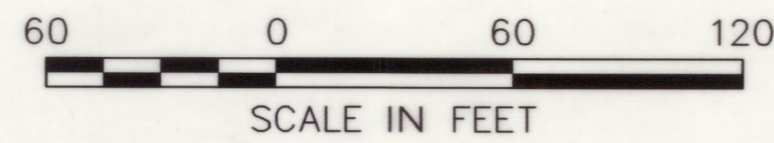
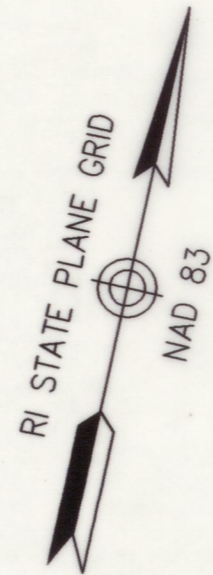
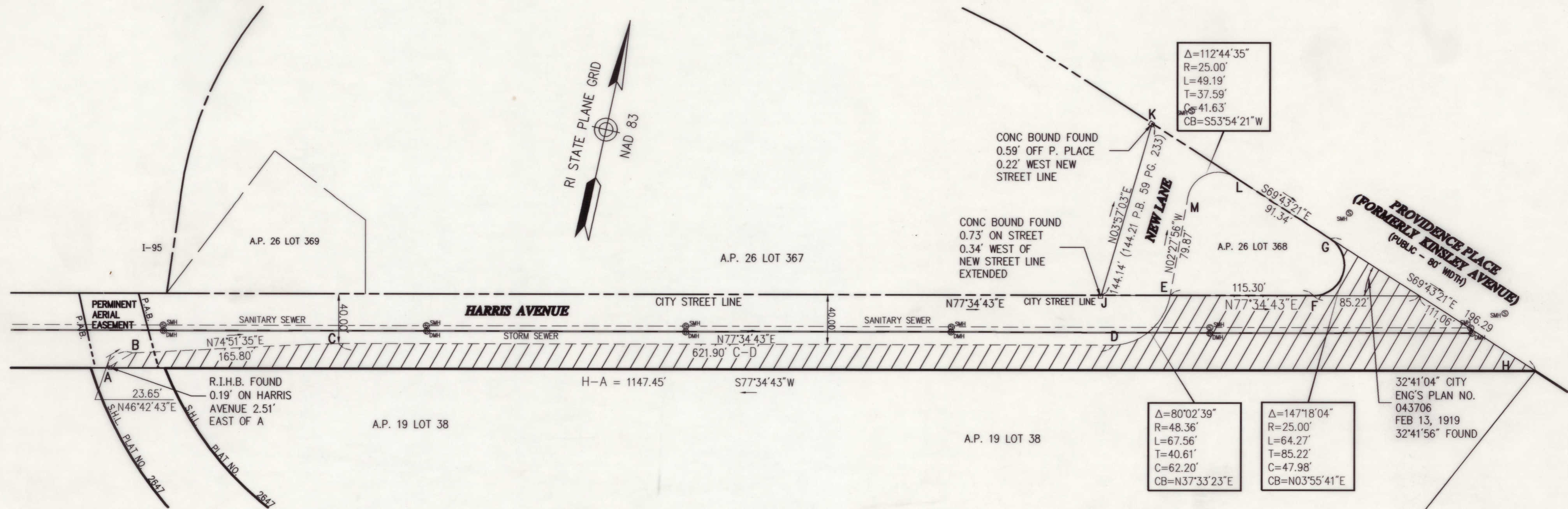

$\Delta=112^{\circ}44'35''$
 $R=25.00'$
 $L=49.19'$
 $T=37.59'$
 $C=41.63'$
 $CB=S53^{\circ}54'21''W$

CONC BOUND FOUND
 0.59' OFF P. PLACE
 0.22' WEST NEW
 STREET LINE

CONC BOUND FOUND
 0.73' ON STREET
 0.34' WEST OF
 NEW STREET LINE
 EXTENDED

$\Delta=80^{\circ}02'39''$
 $R=48.36'$
 $L=67.56'$
 $T=40.61'$
 $C=62.20'$
 $CB=N37^{\circ}33'23''E$

$\Delta=147^{\circ}18'04''$
 $R=25.00'$
 $L=64.27'$
 $T=85.22'$
 $C=47.98'$
 $CB=N03^{\circ}55'41''E$

32'41'04" CITY
 ENG'S PLAN NO.
 043706
 FEB 13, 1919
 32'41'56" FOUND

NOTES:
 CROSS-HATCHED AREA
 (A-B-C-D-E-F-G-H-A)
 INDICATES PROPOSED
 ABANDONMENT OF HARRIS AVENUE.
 TOTAL SQUARE FOOTAGE=32,768±
 FULL SEWER EASEMENT REQUIRED
 AREA (E-J-K-L-M-E)
 INDICATES PROPOSED LAY
 OUT OF A NEW LANE
 TOTAL SQUARE FOOTAGE=6,430±
 SUBJECT TO AN EXISTING EASEMENT
 GRANTED TO VERIZON UNDER CITY
 COUNCIL RESOLUTION No. 455
 APPROVED 6-16-2003

CITY OF PROVIDENCE, R. I.
 Public Works Dept - Engineering Office
 Showing proposed abandonment of a
 portion of Harris Ave & layout new way
 Drawn by VHB Checked By _____
 Scale 1"=60' Date July 14, 2008
 Correct Associate Engr.
 Approved *William C. Bonham*
 CHIEF ENGINEER