

CCR # 497 3/11/00

PROVIDENCE, R. I.
P. W. DEPT. - ENGINEERING OFFICE
STREET LINE SECTION
Plan No. 064650
Date Mar. 28, 2000

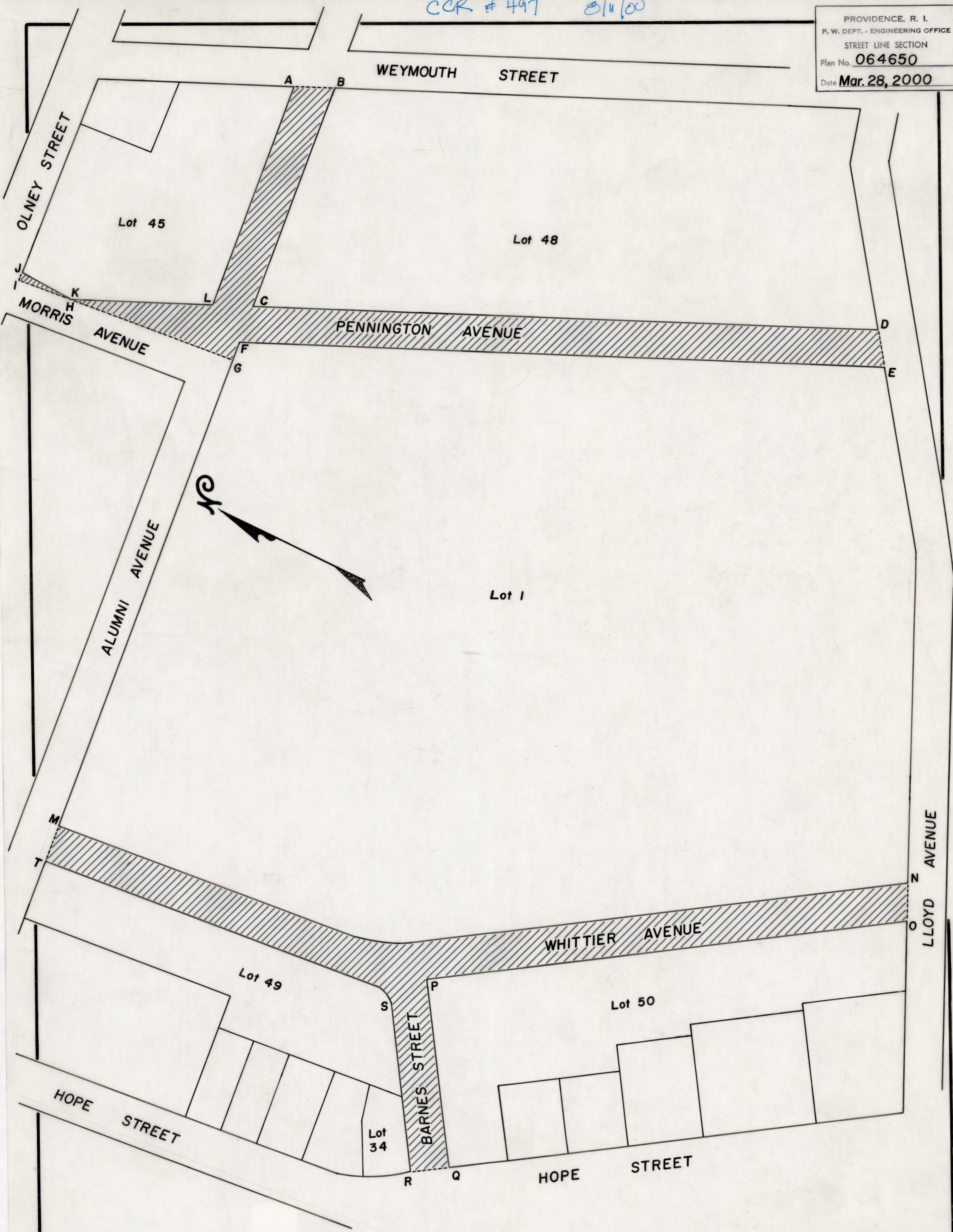

NOTES: Cross-hatched areas (A-B-C-D-E-F-G-H-I-J-K-L-A) & (M-N-O-P-Q-R-S-T-M) indicate proposed abandonments. No sewer easement required.
Total square footage = 137,143.00 ft.

LOT NUMBERS TAKEN FROM A.P. II.

CITY OF PROVIDENCE, R. I.
Public Works Dept. - Engineering Office
Showing proposed abandonments: Alumni, Barnes, Pennington & Whittier
Drawn by A. Zisades Checked by _____
Scale 1" = 80' Date 3-28-2000
Correct _____ Associate Engr.
Approved _____ CHIEF ENGINEER