

MAP OF THE ATWELL'S AVENUE LOT.

Scale 30 ft. per inch.

PROVIDENCE, R. I.
CITY ENGINEER'S OFFICE.
CITY PROPERTY DEPT.
March 29-1886.
011753.

City of Providence bought of James M Ripley
James M. Nally and John D. Thurston
Jan. 14th 1886. Deed Book 336 page 273.

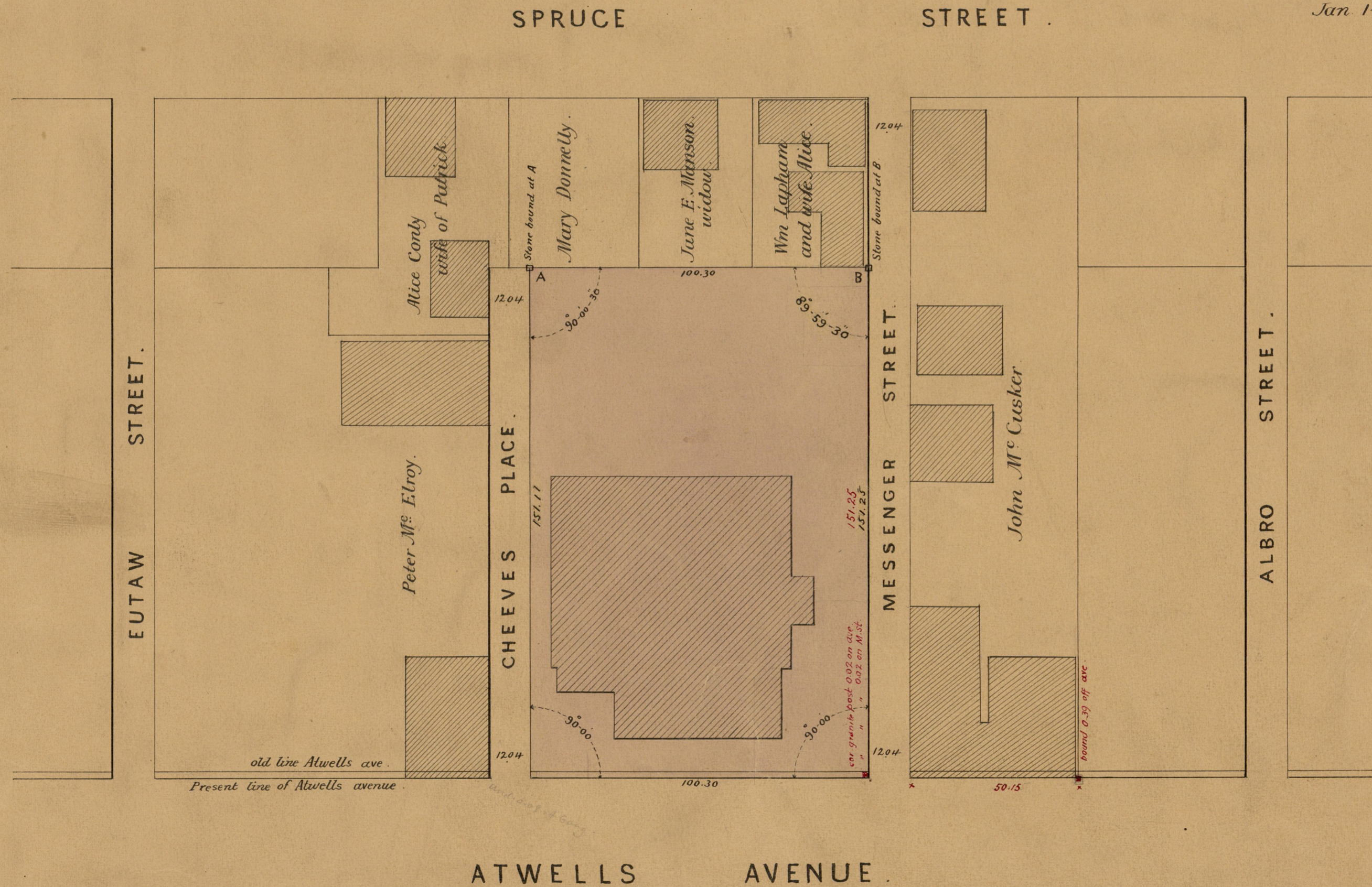

Prov. July 12, 1888.
The Supt. of Public Buildings informed this department this day that he had referred the matter of the rear line of this lot to the City Solicitor who decided that the City could not hold 152.45 feet in depth as first claimed by them. By direction of the Supt. of Public Buildings the rear bounds were located on the lines of the present fences.

Stone bounds were placed on the line of fence at points A and B, July 13, 1888.

Red notes were added and bound at B replaced May 21, 1902.

OFFICE No. 8790
DRAWER " 772
SHEET " 14