

Stone bounds were placed around this lot July 21st 1886.

MAP OF POINT STREET SCHOOL ESTATE.

Scale 40 ft. per inch.

PROVIDENCE, R. I.
CITY ENGINEER'S OFFICE.
CITY PROPERTY DEPT.
July 13, 1878
04479

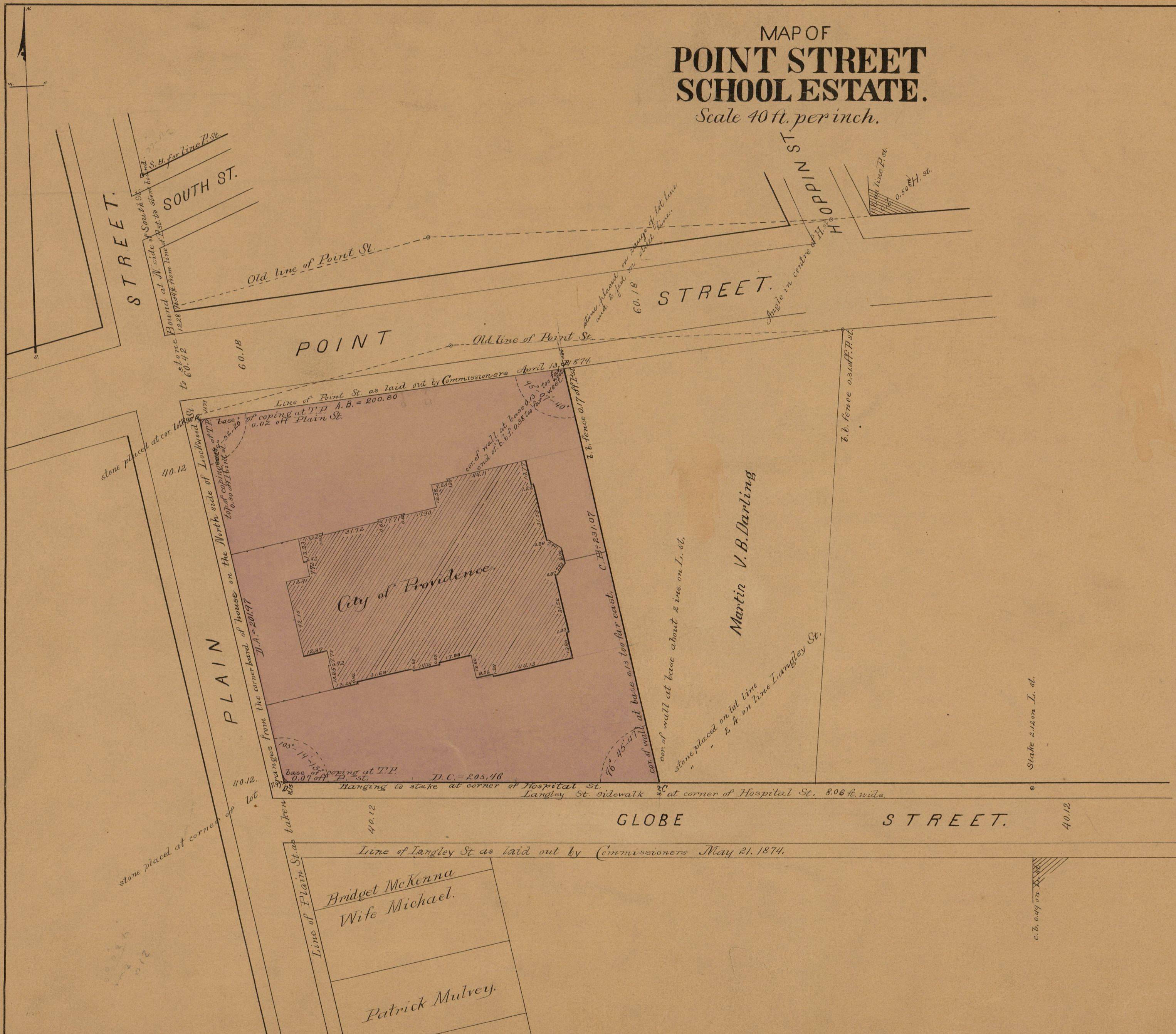

City of Providence bought as follows
 Of James Russell, March 5, 1872, see Deed Book 237, Page 279.
 Of Henry C. Mathewson, June 1, 1872, see Deed Book 236, Page 403.
 Of Bridget O'Donnell, June 18, 1872, see Deed Book 236, Page 509.
 Of Mary Murray, Dec. 31, 1872, see Deed Book 237, Page 557.
 Of Henry C. Mathewson, April, 1873, see Deed Book 239, Page 381.
 Twenty (20) feet of the easterly portion of this School Lot was fixed upon by the City Council for the enlargement of the estate, and appraised by a Committee of the said City Council May 21, 1873.
 This Estate corresponds with Lot No. 1 on Assessors Plat 22 and contains 43304 Sq. Ft.

OFFICE No. 3626
 DRAWER " 771
 SHEET " 44