

Map of
Union Ave. & Althea St. School Est.

Scale 30 ft. per in.

Area shaded = 18548 Sq. ft.

City of Providence purchased this property of

Name.	Lot.	Date 1895	Book	Page
West Providence Land. Co.	193 1/2	Apr. 27	394	405
Patrick Parker.	65	Apr. 26	394	407
Peoples Savings Bank.	66	Apr. 24	393	60
Wm. A. Leach.	63	Apr. 22	394	406
City Savings Bank.	67	Apr. 26	393	331

PROVIDENCE, R. I.
CITY ENGINEER'S OFFICE.
CITY PROPERTY DEP'T.

April 15 1895.

023769.

Of the above, lot 193 1/2 is on the "Union Plat No. 1 by J. A. Latham Dec. 1886" card 582 and the remainder are on The Josiah Chapin Plat as reported by the Commissioners in equity case No. 2243 of the Supreme Court of Rhode Island" card 591.

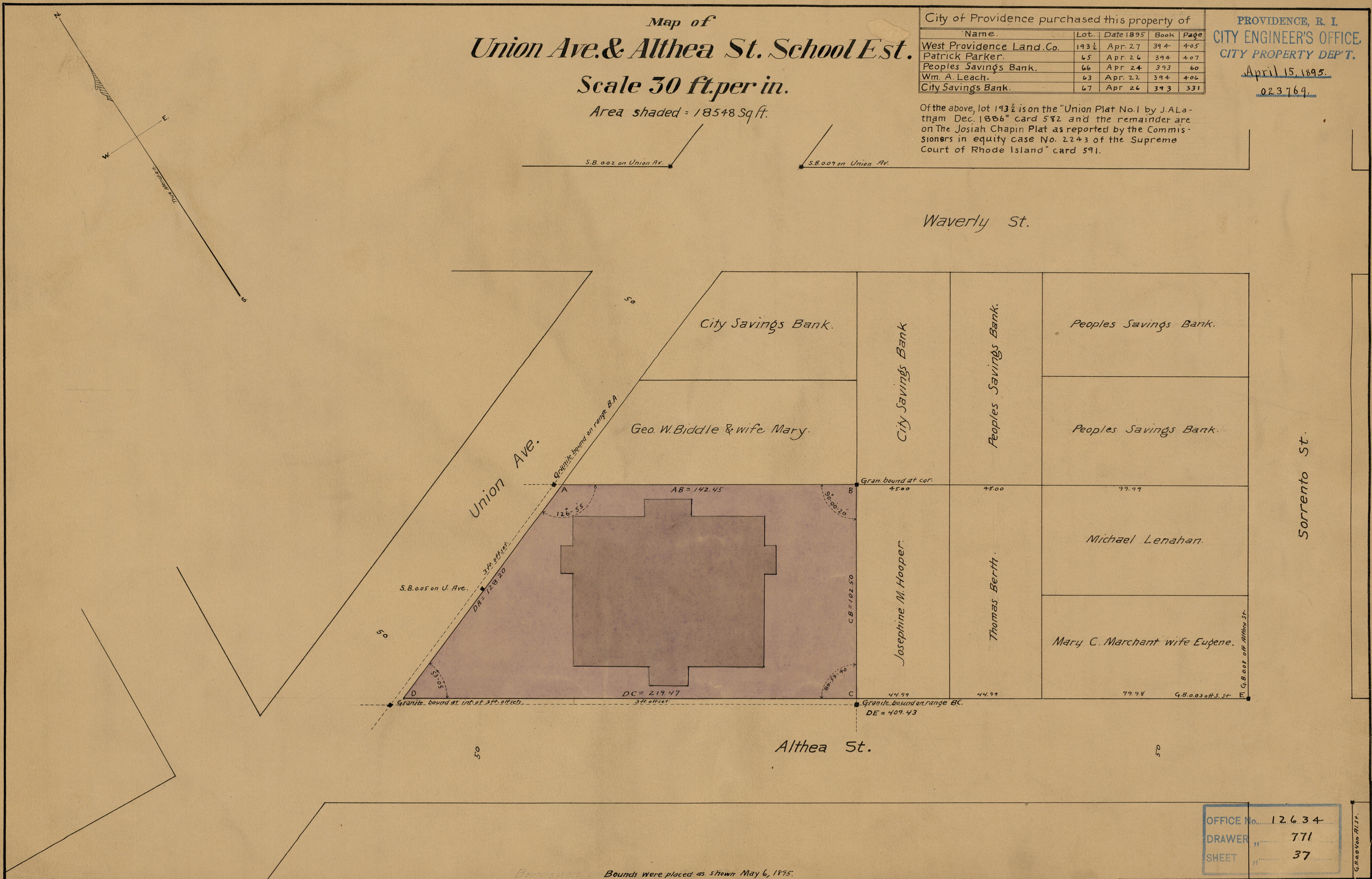

OFFICE No. 12634
DRAWER " 771
SHEET " 37

Bounds were placed as shown May 6, 1895.

G.B. 007 off Althea St.