

Map of  
**Greeley & Nahant St. School Est.**  
 Scale 30 ft. per in.  
 Area shaded - 19176 sq. feet.

PROVIDENCE, R. I.  
 CITY ENGINEER'S OFFICE,  
 CITY PROPERTY DEP'T.

Apr. 9<sup>th</sup> 1895.

023747.

City of Providence bought of Frank E Waterman Jan. 24, 1895  
 the tract ABCD being lots 80, 81, 82, 91, 92 and 93 "Plat of the Heaton  
 Estate in North Providence R.I. owned by David Heaton, Henrietta  
 Phinney and Lydia A. Hedly Surveyed & Platted by Cushing & De  
 Witt, Sept. 1867" Card 373 also drawer 72 sheet G-1 this office  
 See deed recorded in book 394-213

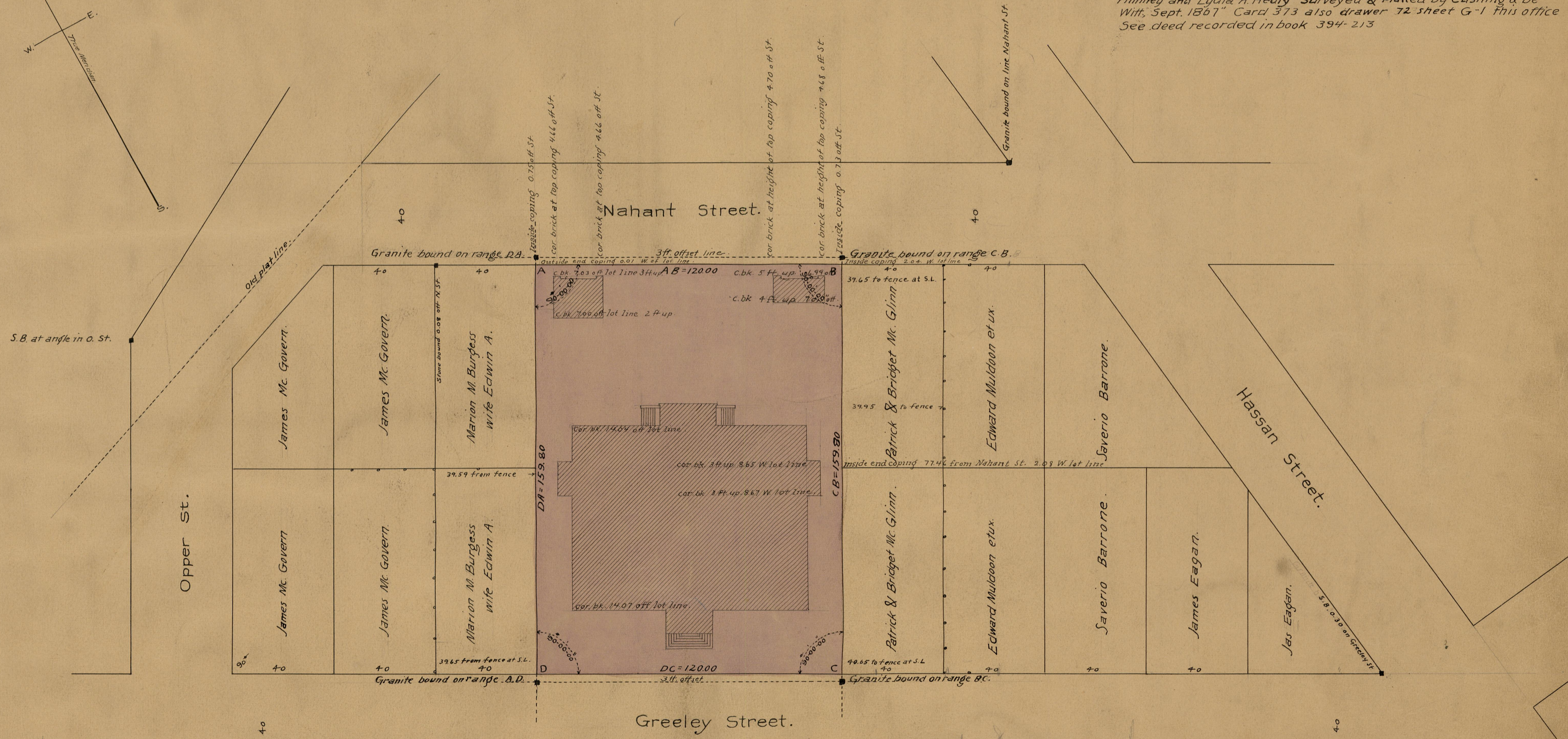
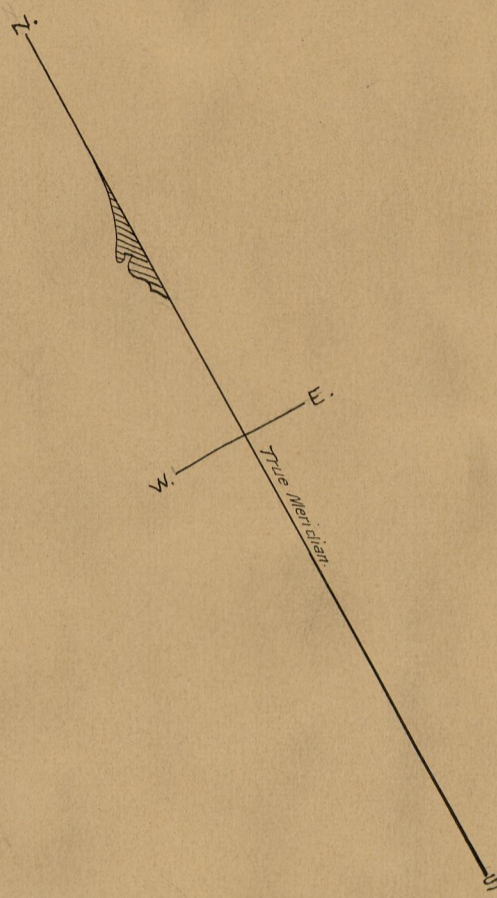

S. 49-37 E Map, Mer. Apr. 8, 1895

Bounds were placed as shown May 22<sup>d</sup> 1895.

OFFICE	12633
DRAWN	771
SHEET	36