

Map of
Gesler St. School Estate.

Scale 30 ft. per inch.

Area shaded = $19730\frac{4}{10}$ sq. ft.

PROVIDENCE, R. I.
CITY ENGINEER'S OFFICE
CITY PROPERTY DEPT.

Sept. 27 1894

023098

City of Providence bought of William P. Boyce lots 136, 137, 138, 139 and the northerly 20 ft. in width of lots 143 & 144 on the William Almy Plat. Deed dated Oct 18 1894 & recorded in book 394 page 51
Also bought of John W. Potter lot 140 on same plat. Deed dated Oct. 15, 1894 & recorded book 394-52

Bounds placed as shown Nov. 26th 1894.

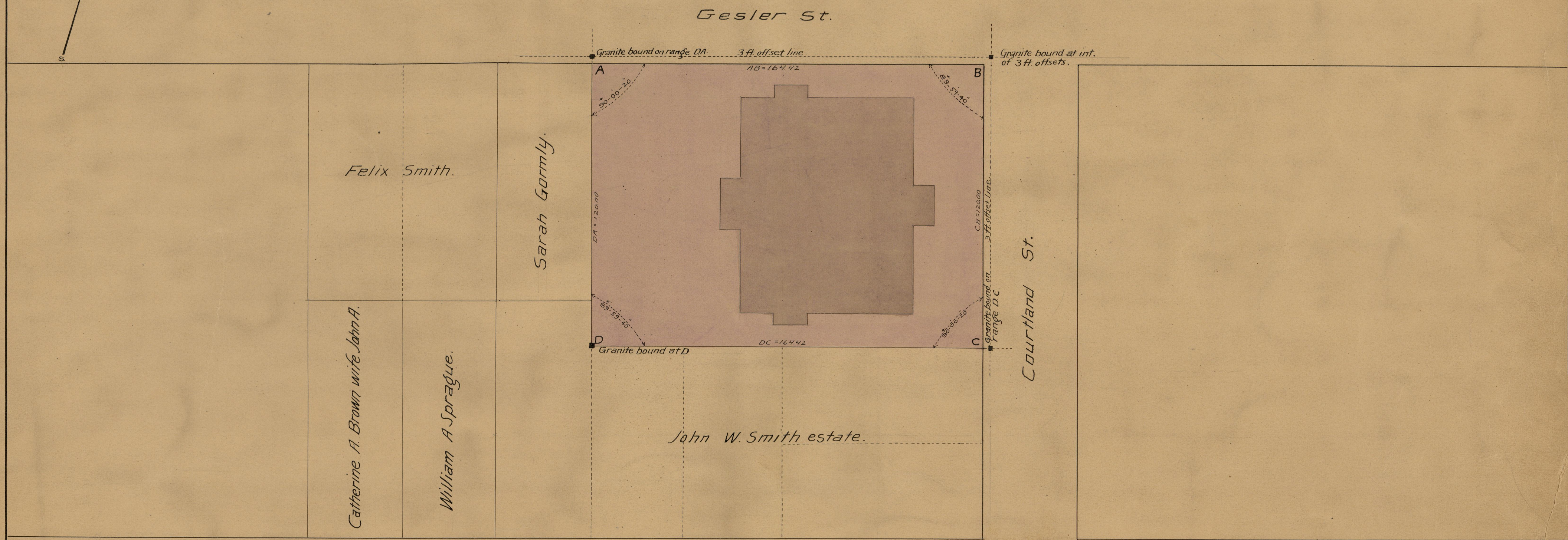
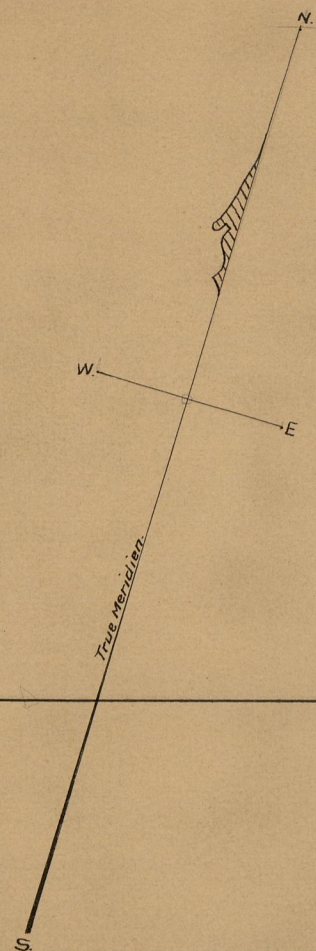

Note - Owners names from assessor's plat.

OFFICE No. 12628
DRAWER " 771
SHEET " 33