

Plat of Hendrick Street School Estate.

Scale, 20 ft. per inch.

Area ABCDA = 15503 sq. ft.
Bounds placed June 23^d 1894.

PROVIDENCE, R. I.
CITY ENGINEER'S OFFICE.
CITY PROPERTY DEPT.
June 6, 1894.
022619.

City of Providence bought of William H. Covell April 17, 1894, lot ABCD, being lots 101, 102, 103 and D on "Plat of Lots on Mount Pleasant belonging to A.C. Hawes & Bro. by W.J. Harris June 1854. See D. B. 389 page 97.

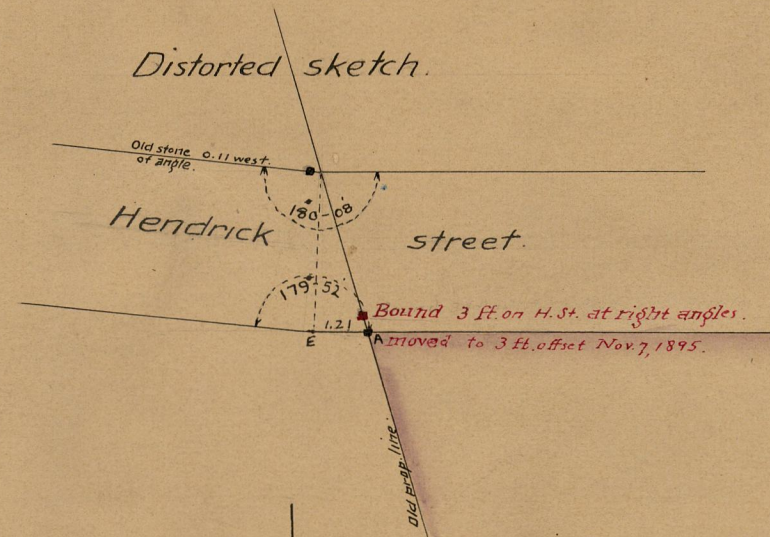
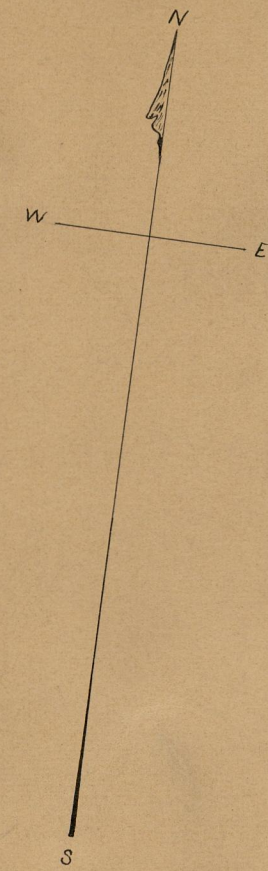

Oliver C. Moulton heirs

Lucy Rouse wife of Reuben S $\frac{1}{2}$
Wm. H. Covell $\frac{1}{2}$

Jas. W. Considine &
wife Elizabeth A.

David Slingsby
& wife Martha

Annie I. Brewer
widow.

OFFICE No. 12229
DRAWER " 771
SHEET " 29