

**STATEMENT  
PLAT OF LAND CONDEMNED**

PURSUANT TO THE PROVISIONS OF CHAPTER 2118 OF THE PUBLIC LAWS ENTITLED "AN ACT RELATING TO THE TAKING OF LAND IN THE CITIES OF PROVIDENCE AND PAWTUCKET FOR HIGHWAY PURPOSES," PASSED BY THE GENERAL ASSEMBLY AT ITS JANUARY SESSION A.D. 1921 AND BY AND IN ACCORDANCE WITH THE RESOLUTION OF THE CITY COUNCIL OF THE CITY OF PROVIDENCE NUMBERED 327 APPROVED JULY 7, 1969... CONDEMNING CERTAIN LAND FOR HIGHWAY PURPOSES

MAYOR OF THE CITY OF PROVIDENCE

PROVIDENCE, R. I.  
P. W. DEPT. - ENGINEERING OFFICE  
STREET LINE SECTION  
Plan No. 063283  
Date June 16, 1969

Lot Numbers From Assessor's Plat 26

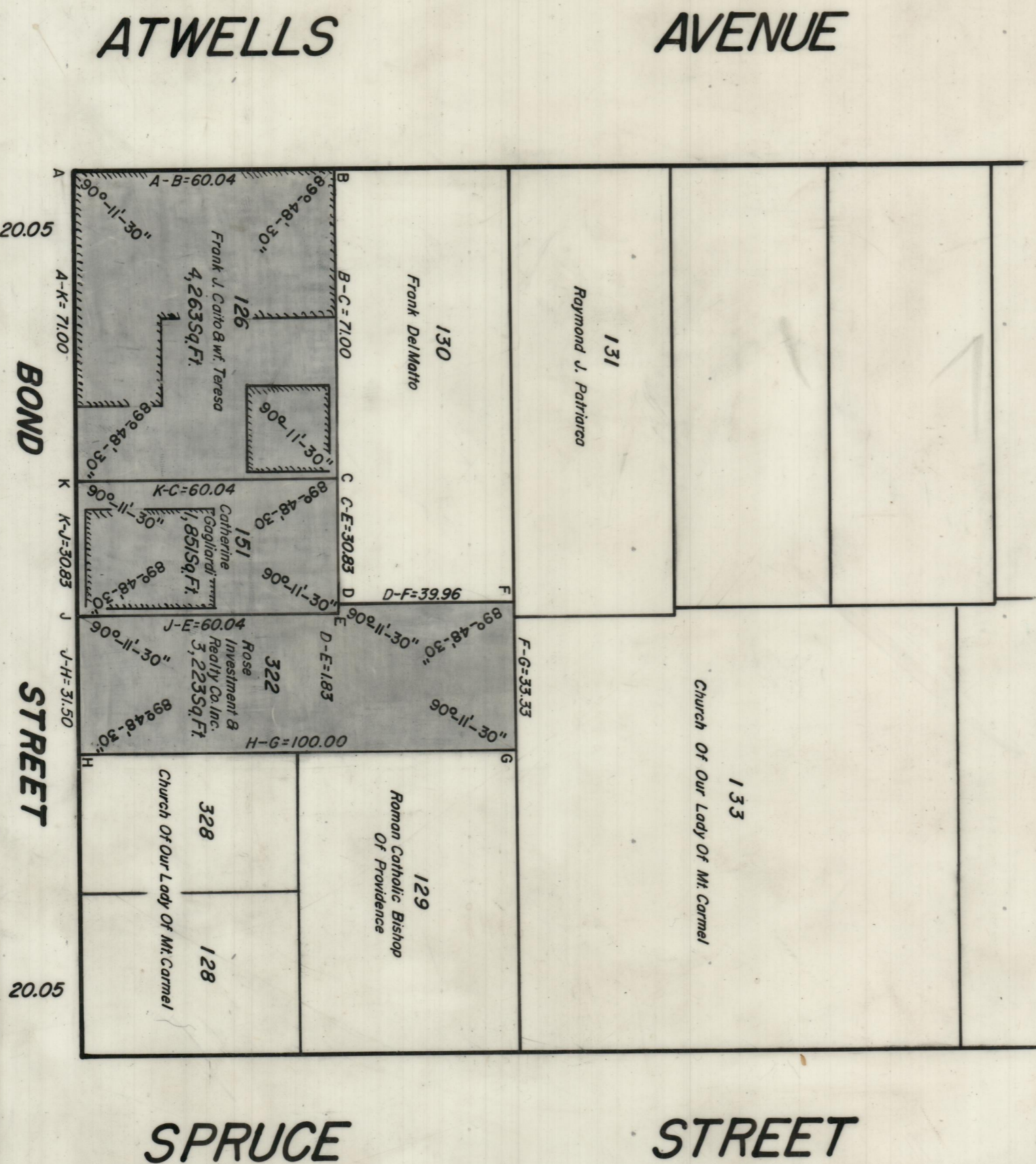

**NOTES:**  
Area Indicated By Letters A-B-D-F-G-H-A  
Condemned For Highway Purposes = 9,337 Sq. Ft.  
The Names Of The Owners Are Given To Aid In Identifying The  
Parcels Of Land Without Admitting Title In Persons Named.



**CITY OF PROVIDENCE, R. I.**  
Public Works Dept. - Engineering Office  
Shaded Area A-B-C-D-E-F-G-H-J-K-A  
Land Condemned For Highway  
Drawn by Soupio  
Scale 1" = 30'  
Checked by L.P.R.  
Date June 16, 1969  
Approved by [Signature] Assistant Engr.  
Chief Engineer