

Road 164-049400.3-24-66

83-37

PROVIDENCE, R. I.
 P. W. DEPT. ENGINEERING OFFICE
 CITY PROPERTY SECTION
 Plan No. 062939
 Date February 28, 1966

Shaded area to be abandoned.

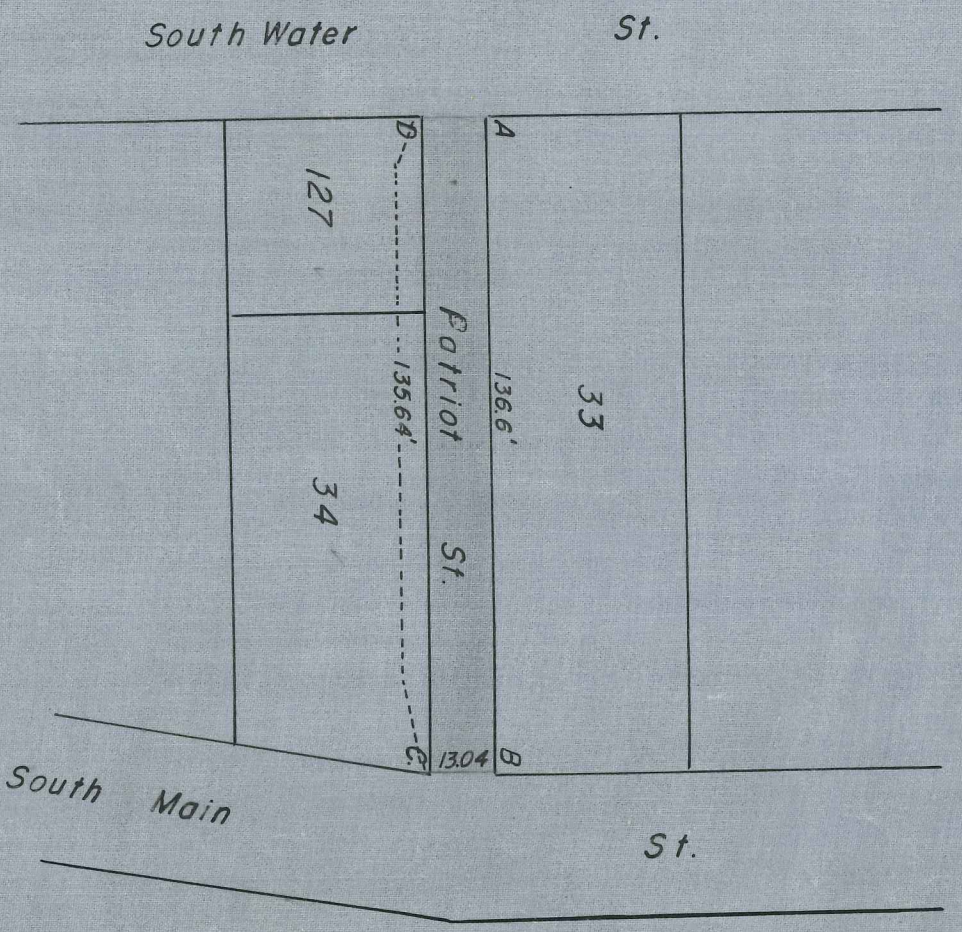
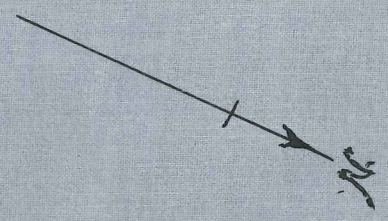

Assessor's Plat 16

CITY OF PROVIDENCE, R. I.
 Public Works Dept. Engineering Office
 Signing Proposed Abandonment
 Drawn by E.A.K. Checked by E.F.T.
 Scale 1" = 80' Date Feb 28, 1966
 Carrer: *Edgar A. Kelly*
 Approved: *John A. Kelly*
 CIVIL ENGINEER