

PROVIDENCE, R. I.
CITY PROPERTY SECTION
Plan No. 062634
Date March 4, 1964

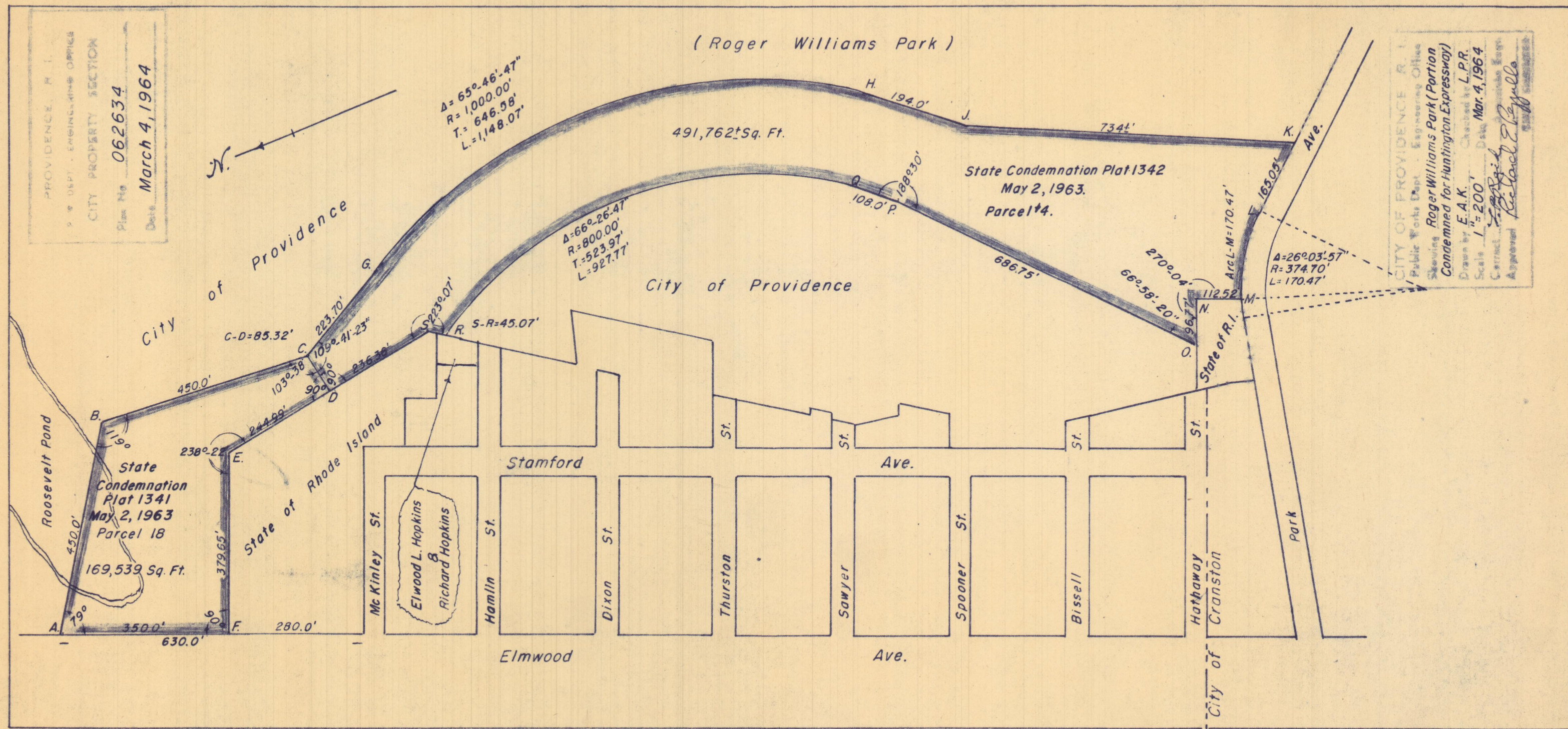

CITY OF PROVIDENCE, R. I.
Public Works Dept. Engineering Office
Showing Roger Williams Park (Portion
Condemned for Huntington Expressway)
Drawn by E.A.K. Checked by L.P.R.
Scale 1" = 200' Date Mar. 4, 1964
Contract *L.P.R.*
Approval *Richard E. Reynolds*