

PLAT OF
ADMIRAL STREET
FROM DOUGLAS AVE. TO THE CITY LINE
IN SEVEN SHEETS
SCALE 60 FEET PER INCH.

PROVIDENCE
CITY ENGINEER'S OFFICE

STREET LINE DEPT.

April 3, 1902

030873

Notes in red added May, 1904.

*Street Laid out according to Red Notes,
Dec. 15, 1904.*

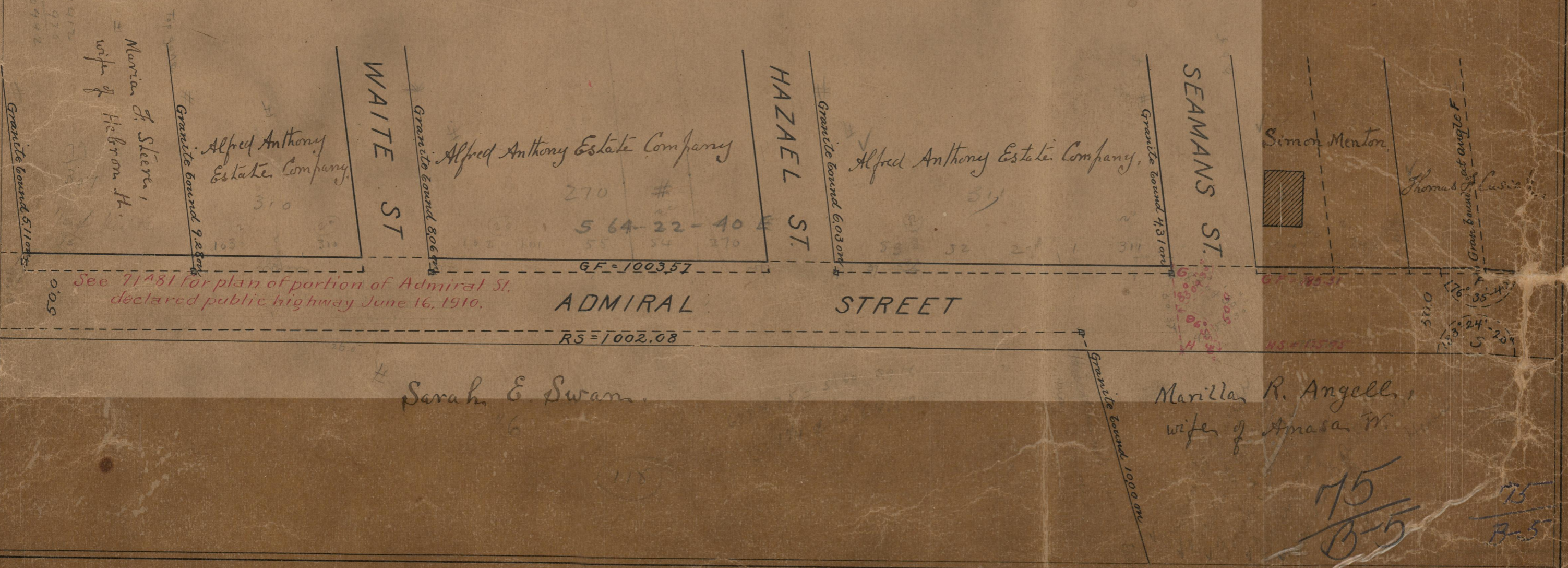
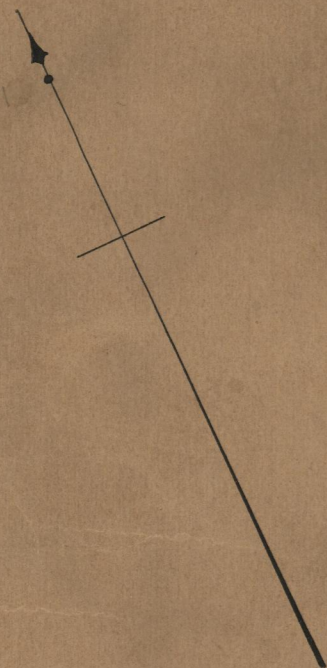

*Total Area
44412 sq. ft.
11912
970
10442*

*Marian G. Steere,
wife of Herbert H.*

*Alfred Anthony
Estate Company*

Alfred Anthony Estate Company

Alfred Anthony Estate Company

Simon Menton

Thomas J. Lusick

Sarah E. Swan

*Marilla R. Angell,
wife of Amasa W.*

*See 71481 for plan of portion of Admiral St.
declared public highway June 16, 1910.*

GF = 1003.57

RS = 1002.08

*75
B-5*

*75
B-5*