

PLAT OF
ADMIRAL STREET
FROM DOUGLAS AVE. TO THE CITY LINE
IN SEVEN SHEETS
SCALE 60 FEET PER INCH.

PROVIDENCE
CITY ENGINEER
STREET LINE DEPT.
April 3, 1902
030872

*Notes in Red show portion condemned for Highway Purposes,
March 8, 1928.*

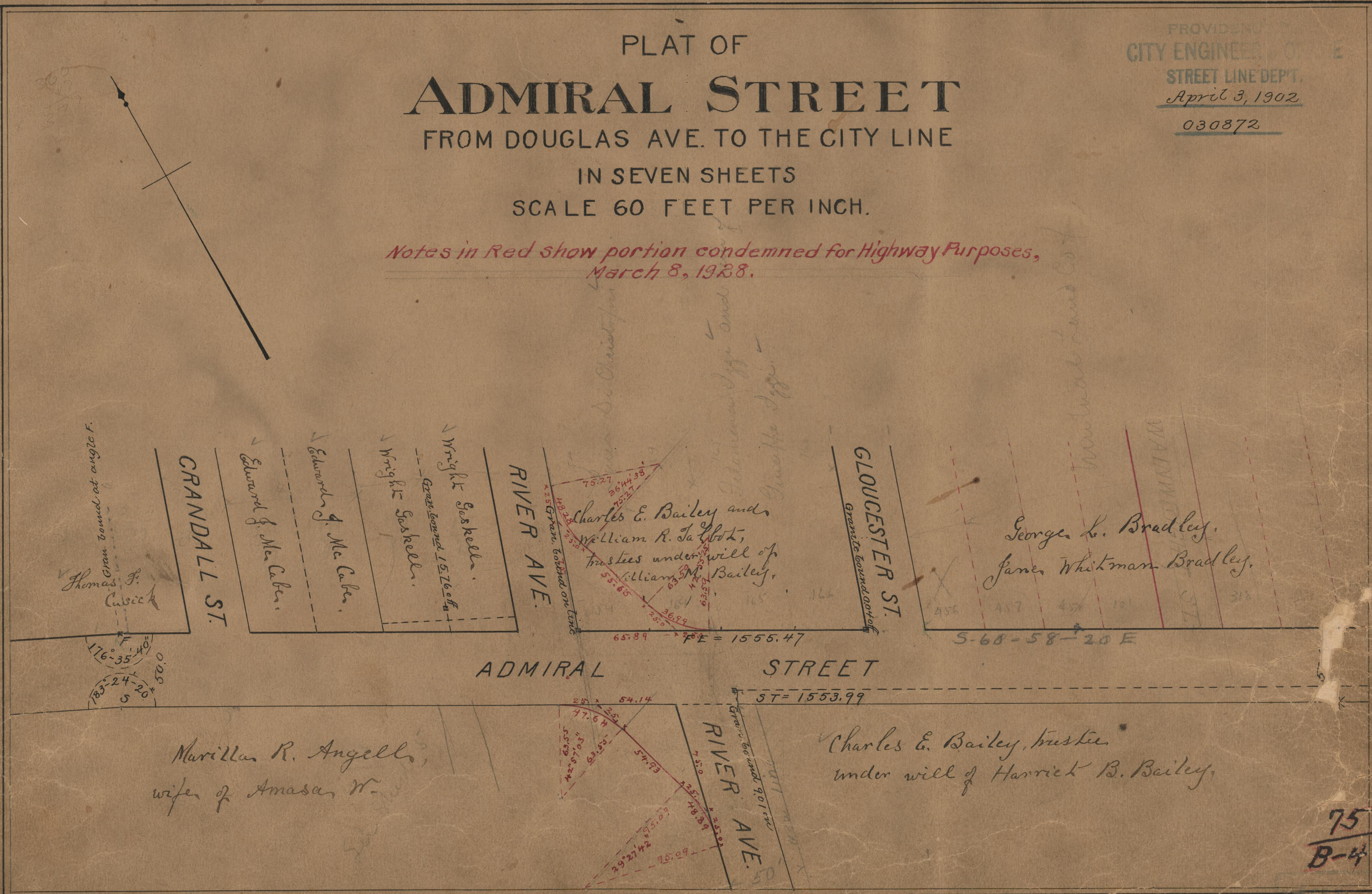

Thomas F. Cusick
Gran. bound at angle F.

GRANDALL ST.

Edward J. McCabe

Edward J. McCabe

Wright Siskella

Wright Siskella
Gran. bound 15.76 off

RIVER AVE.

*Charles E. Bailey and
William R. Talbot,
trustees under will of
William M. Bailey.*

GLoucester ST.
Granite bound 10.07 off

*George L. Bradley,
James Whitman Bradley.*

ADMIRAL STREET

*Marilla R. Angell,
wife of Amasa W.*

*Charles E. Bailey, trustee
under will of Harriet B. Bailey.*

75
B-4

75

149

5