

PROVIDENCE, R.I.  
CITY ENGINEER'S OFFICE  
STREET LINE DEPT.  
June 15, 1897

026628

Note The lines of Irving avenue,  
defined here on agree with the deeds  
conveying the same which are record-  
ed in the office of the recorder of  
deeds in deed book 365 pages 79  
and 270 and deed book 387 page 458.

PLAT OF  
**IRVING AVENUE**  
FROM EASTERLY LINE OF WAYLAND AVE. TO  
EASTERLY LINE OF SLATER AVE.  
IN TWO SHEETS

SCALE 50 FEET PER INCH.  
Declared a Public Highway by the  
Board of Aldermen  
May 3, 1897

478.58

321.46

1040.45  
1040.34  
2)2080.79  
1040.40

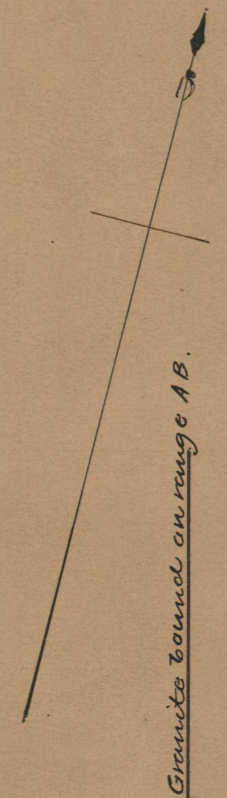

WAYLAND AVE.

WAYLAND AVE.

COLE AVE.

AB = 1040.45

DC = 1040.34

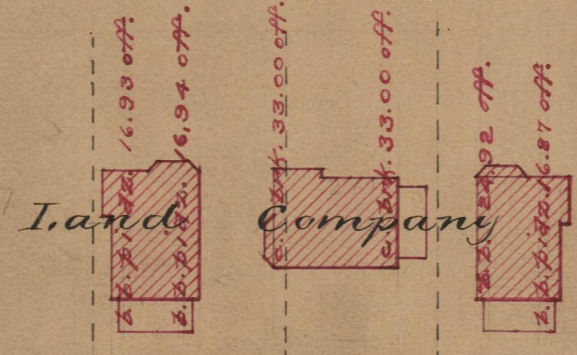
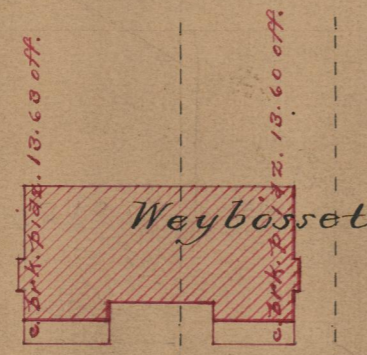
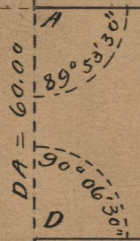

Joseph B. Leeman  
and wife Catherine T.

Henry R. Chadsey.

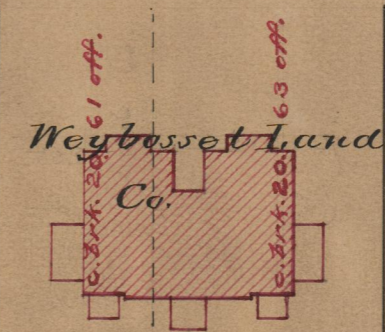

IRVING AVENUE

IRVING AVENUE

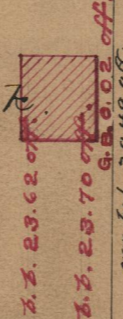
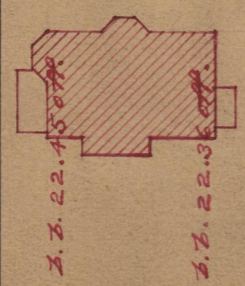

Elizabeth O'Connor  
wife of Timothy.

HUMBOLDT AVE.

90-00-30

75  
A-17

OFFICE No. 13539  
DRAWER " 75  
SHEET A-