

NOTE,

The area declared and established as a public highway is indicated by the letters ABCD. The lines thus fixed agree with the deeds recorded in Deed Book 508 page 198, Deed Book 528, page 442, Deed 592, page 434, Deed Book 601, page 172, Deed Book 610 page 387 and Deed Book 618, page 31 in the office of the Recorder of Deeds and also with the plat entitled "Camp plat of building lots belonging to Henry T. Beckwith & c. a copy of which can be found on plat card 555 in said Recorder's office"

PLAT OF  
**FIFTH STREET**  
AS PLATTED  
FROM HOPE ST. TO BAYARD ST.

PROVIDENCE, R.I.  
CITY ENGINEER'S OFFICE  
STREET LINE DEPT.  
March 26, 1931  
053546

SCALE 50 FEET PER INCH  
Declared and established as a  
Public Highway  
by Resolution of the  
Board of Aldermen  
January 19, 1922

Witness \_\_\_\_\_  
City Clerk

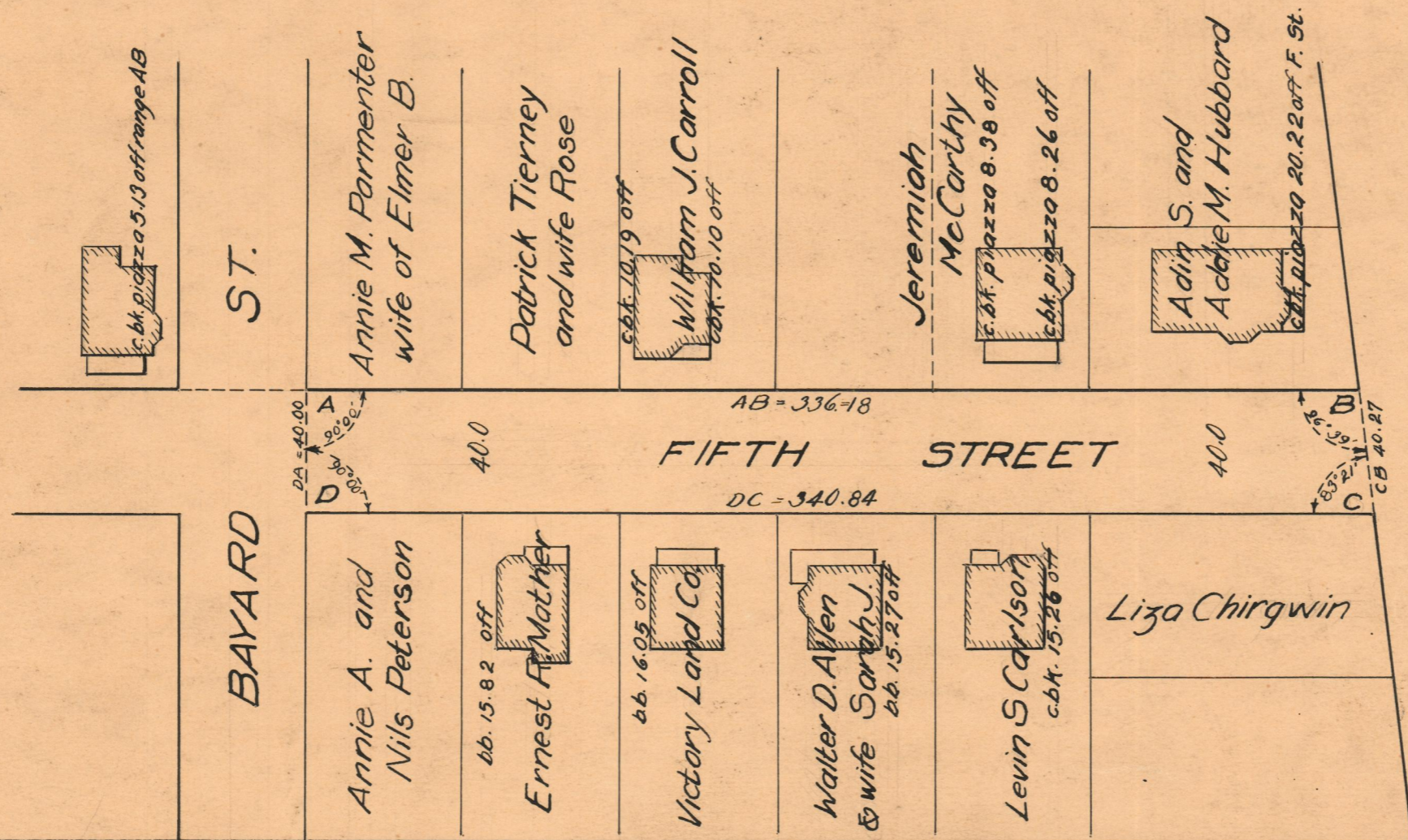

OFFICE No. 22250  
DRAWER 74  
SHEET B-97