

PROVIDENCE, R.I.
CITY ENGINEER'S OFFICE
STREET LINE DEPT.

April 29, 1930
052699

Note: The area declared as public highways is indicated by letters ABCDEFA
The lines thus fixed conform to the deeds recorded in Deed book 528 page 447, Deed book 548 page 431, Deed book 551 pages 182 and 330, Deed book 558 pages 369 and 376, Deed book 592 page 410, Deed book 595 pages 396 and 397, and Deed book 601 page 182 all in the office of the Recorder of Deeds.

PLAT OF
OVERHILL ROAD
FROM BAYARD ST. TO SARAH ST.
AND
SARAH STREET
FROM EIGHTH ST. TO OVERHILL ROAD
DECLARED PUBLIC HIGHWAYS BY RESOLUTION OF
BOARD OF ALDERMEN
Feb. 3, 1921

Witness _____
City Clerk

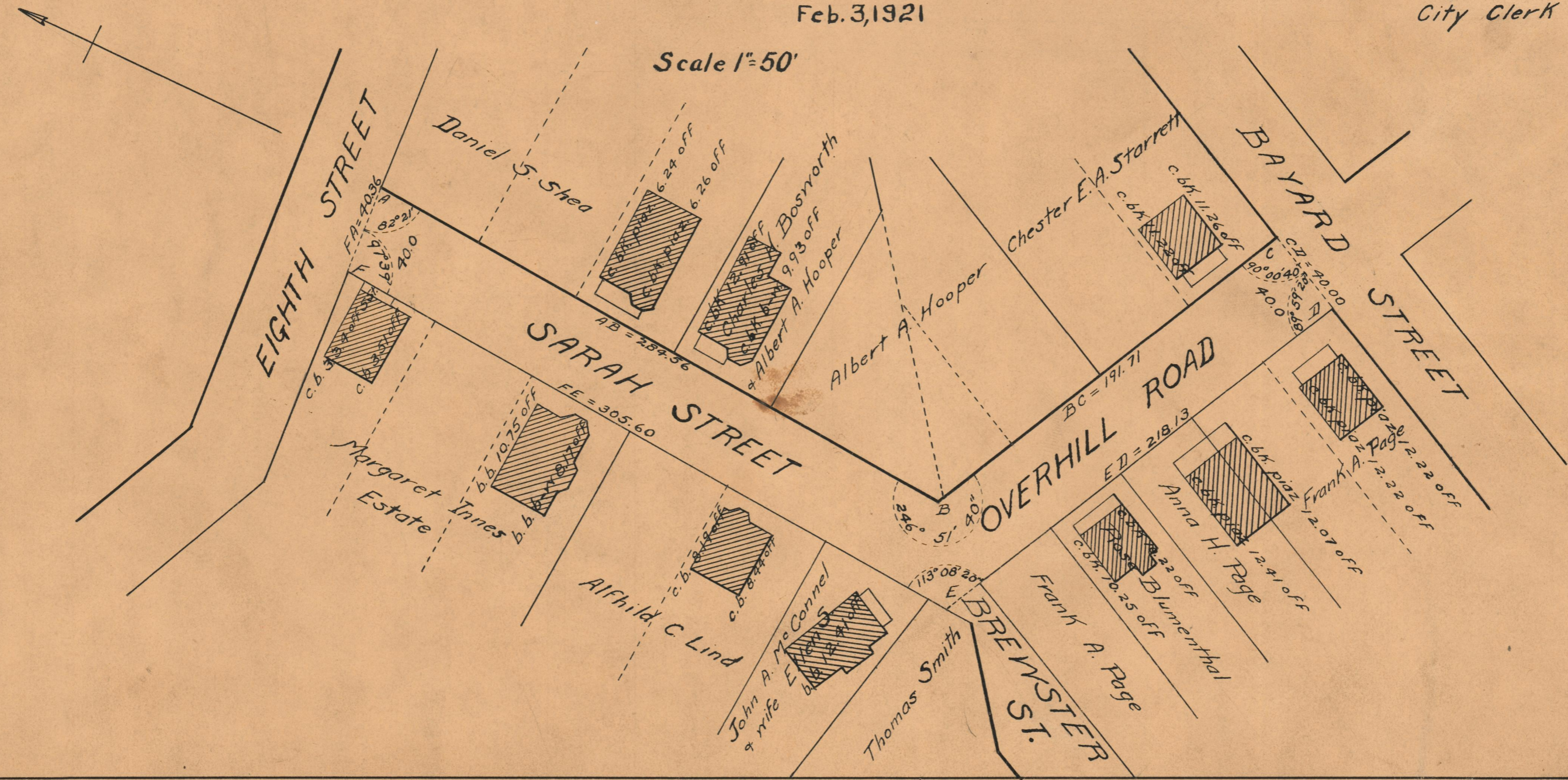

OFFICE No. 21935
DRAWER " 74
SHEET " B-66