

PROVIDENCE, R.I.  
CITY ENGINEER'S OFFICE  
STREET LINE DEPT.  
April 18, 1927.  
049485

*Note*  
Laurel Avenue, as shown hereon was dedicated for highway purposes by two maps, namely "Plat of Laurel Avenue from Arlington Ave. to Taber Ave. &c." and "Plat No. 1 of Land in Providence R.I. belonging to John R. Freeman &c." copies of which can be found in the office of the Recorder of Deeds on Plat Cards #1027 and #1036 respectively.

The lines of Laurel Avenue here indicated, have been fixed in accordance with these plats, the bounds specified on them as land marks, having been located by stations on and offsets measured at right angles to the base line AB, as noted.

The portion of Laurel Avenue to be opened and repaired as ordered, extends from the east line of Arlington Avenue to the west line of Elmgrove Ave. as widened by a similar Order of same date.

PLAT OF  
**LAUREL AVENUE**  
FROM ARLINGTON AVE. TO ELMGROVE AVE.

IN TWO SHEETS  
SCALE 50 FEET PER INCH

*Opened and Repaired*  
*by Order of the*  
*Board of Aldermen*  
*Passed June 19, 1919.*

Witness \_\_\_\_\_  
City Clerk

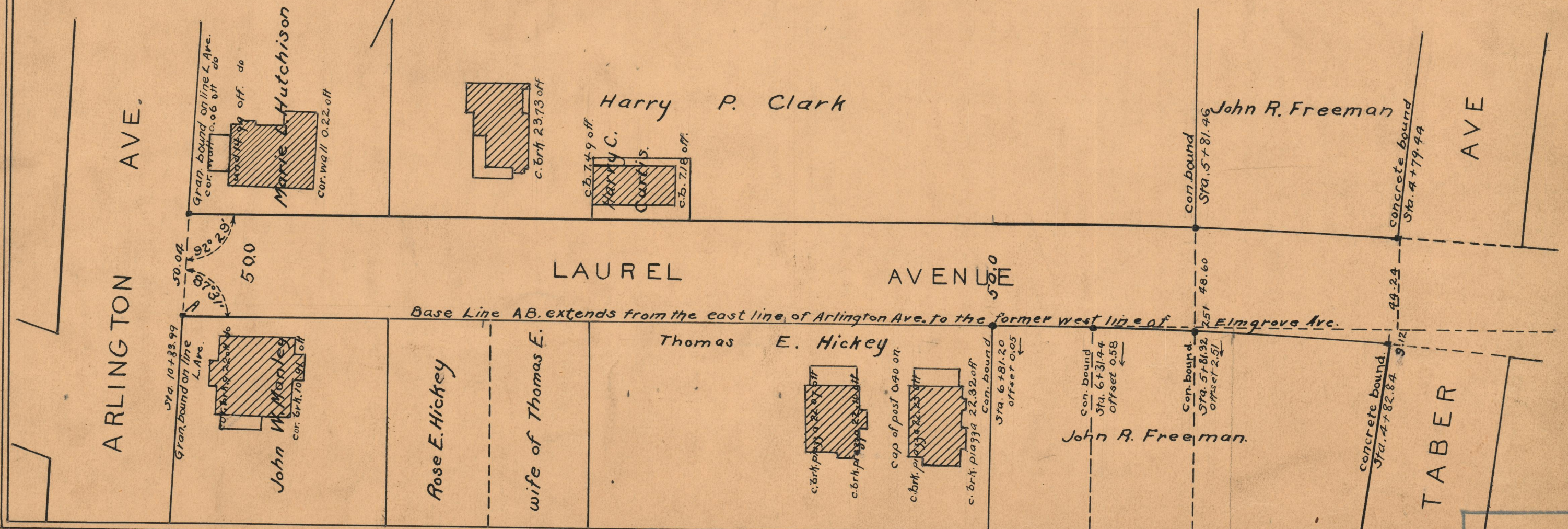

74  
B-48

74  
48

OFFICE No. 21796  
DRAWER " 74  
SHEET " B-48