

May 5, 1920

044440

PLAT OF GRAY STREET AS PLATTED

from Fowler St. northerly to the range of the northerly
line of the westerly portion of Beaufort St.

IN TWO SHEETS
SCALE 60 FEET PER INCH.

Established as a Public Highway
by Resolution of the
Board of Aldermen

May 6, 1920

939.25	878.74
48.96	47.52
459.16	523.33
1447.37	1446.59
	1447.37
	2)2893.96
	1446.98

Witness _____
City Clerk

Note,
The area established as a public highway is indicated by the letters ABCDEFGHA.
The lines thus fixed agree with the plats upon which Gray Street was first platted, namely "Plat of House Lots belonging to the heirs of John Williams, 10th Ward, &c. a copy of which is to be found on plat card #546 in the office of the Recorder of Deeds and "Plat of House Lots in 10th Ward Providence R.I., belonging to the Heirs of John Williams," &c. a copy of which is to be found on plat card #448 in said office

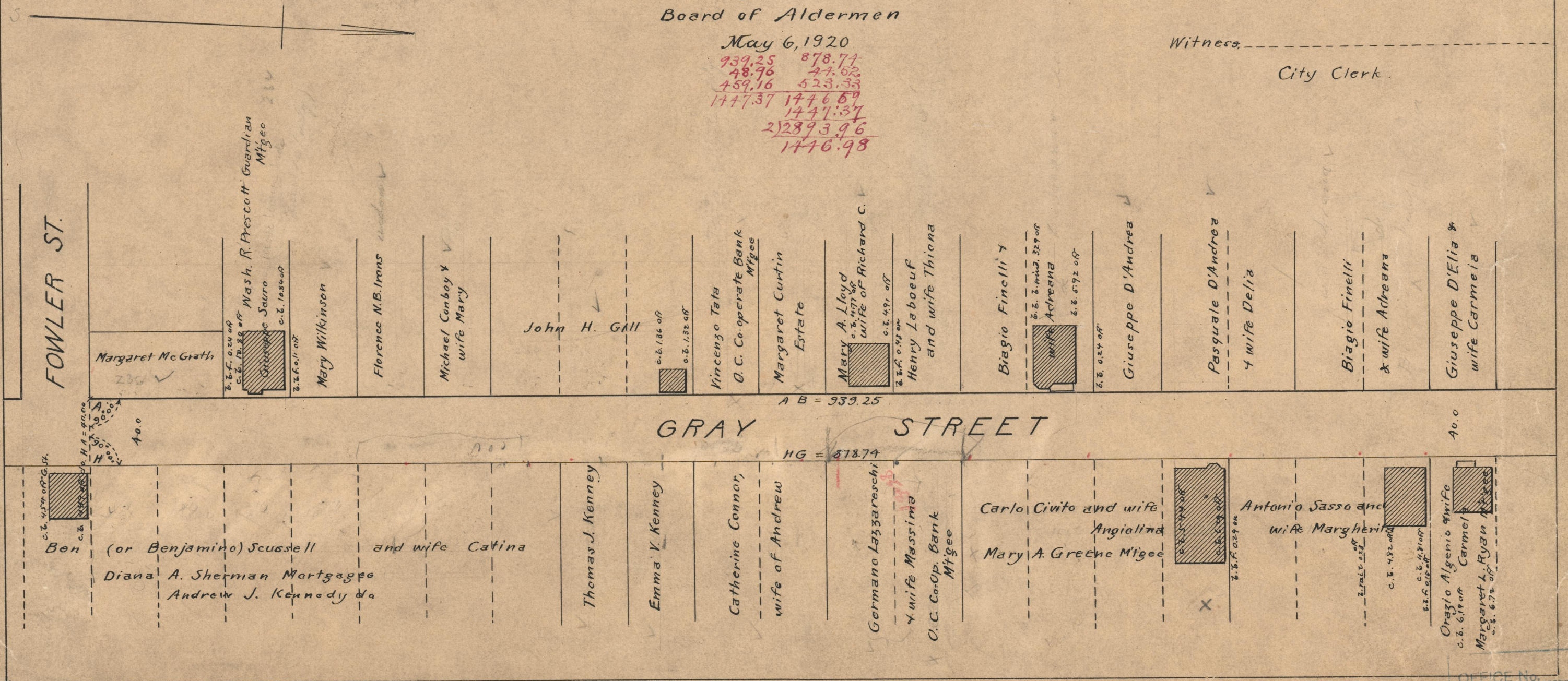

OFFICE No. 21759
DRAWER " 74
3-43

74
3-43