

Note, The location and dimensions of the parcels of land declared and established as public highways are indicated by the letters ABCDEA and FGHIF. The lines thus fixed agree with the deeds recorded in Deed Book 381, page 361, Deed Book 494 page 307 and Deed Book 561 pages 289 and 408 in the office of the Recorder of Deeds and with the Map of house lots belonging to Thomas M. Rounds a copy of which is to be found in said Recorder's office on Plat Card #208 - July 27, 1871.

PLAT OF PORTIONS OF
ROGER WILLIAMS AVENUE
 BETWEEN NARRAGANSETT AVE. AND ELMWOOD AVE.
 SCALE 50 FEET PER INCH

PROVIDENCE, R.I.
 CITY ENGINEER'S OFFICE
 STREET LINE DEPT.
 March 21, 1927
 049426

Not Received

(Nov. 6, 1916-1919)

MAR 17, 1908

BK 494-307

John M. Dean et al to City

(Dec 26, 1916)

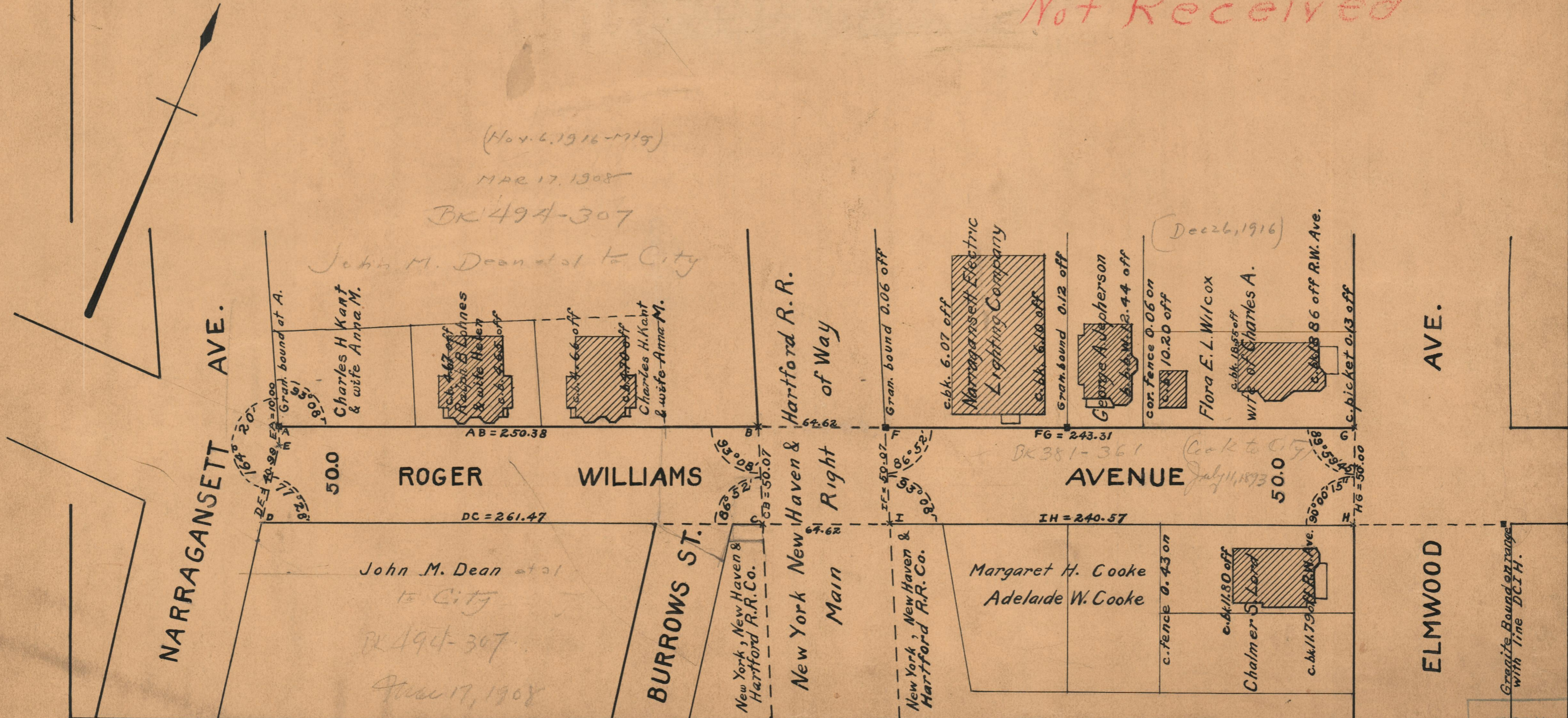

OFFICE No. 21741
 DRAWER 74
 B-38