

March 30, 1918

043313

PLAT OF FLORA STREET

FROM BRANCH AVE. TO CHATHAM ST.

SCALE 50 FEET PER INCH

Established and Declared a Public Highway
by Resolution of the
Board of Aldermen

April 16, 1918.

Note, The area established and declared a public highway is indicated by the letters A B C D.

The lines thus fixed conform to the deed recorded in Deed book 470, page 414, in the office of the Recorder of Deeds and with the plat entitled "Plat of House Lots in Providence belonging to the estate of Doct. S. Randal" &c., a copy of which is to be found in said office on plat card #480.

Witness, _____
City Clerk.

419.62
465.01
2)884.63
442.315

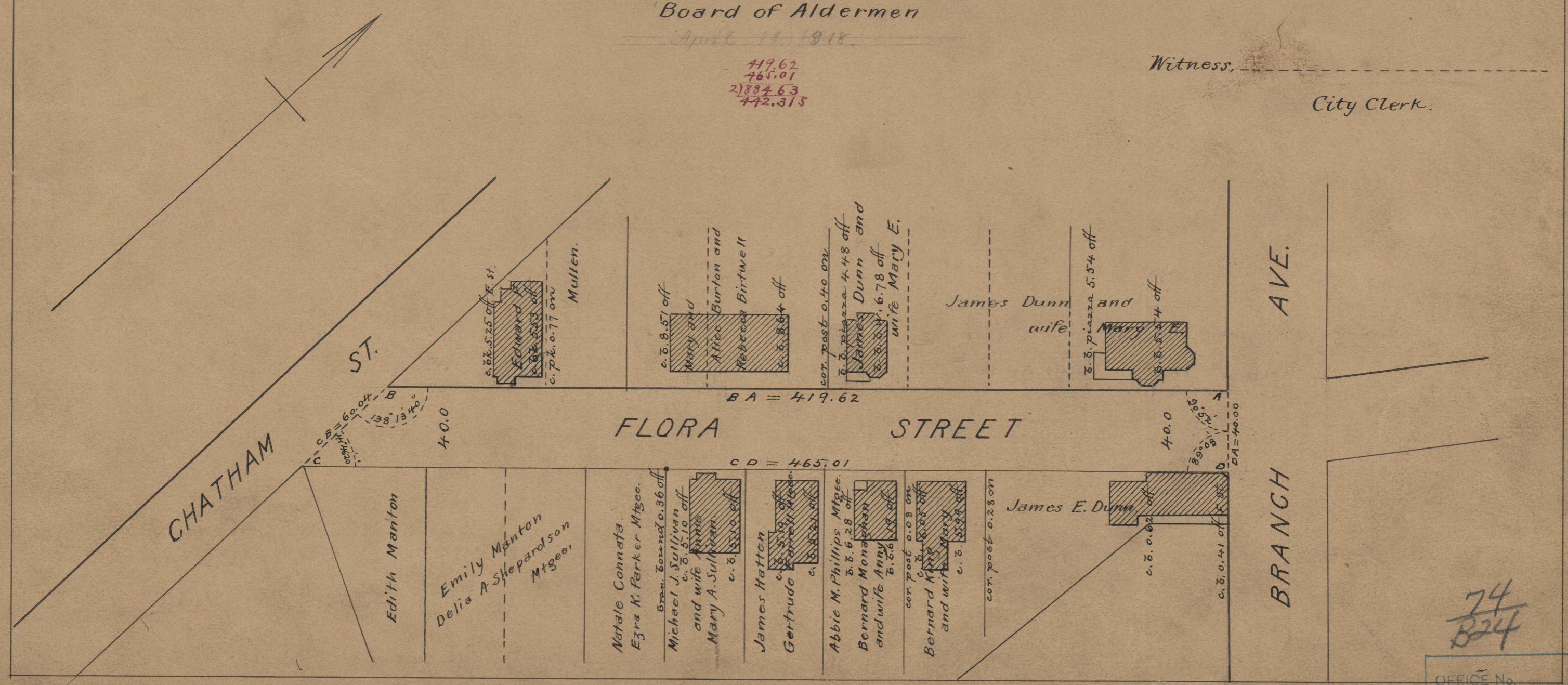

74
B24

OFFICE No.	21229
DRAWER	74
SHEET	B-24