

Aug. 3, 1917

042823

PLAT OF
TABER AVENUE
BETWEEN EVERETT AVE.
AND THE CENTER LINE OF LAUREL AVE.
SCALE 50 FEET PER INCH.

Declared a Public Highway
by Resolution of the
Board of Aldermen
June 21, 1917.

186.07
126.51
134.58
186.10
2633.26
316.63

Witness _____
City Clerk.

Note, The area declared a public highway is indicated by the letters A B C D E F.

The lines of the southerly portion thus defined conform to the deed recorded in Deed book 265, page 270, in the office of the Recorder of Deeds and those of the northerly portion are intended to agree with the John R. Freeman Plat No. 1, also to be found in said office.

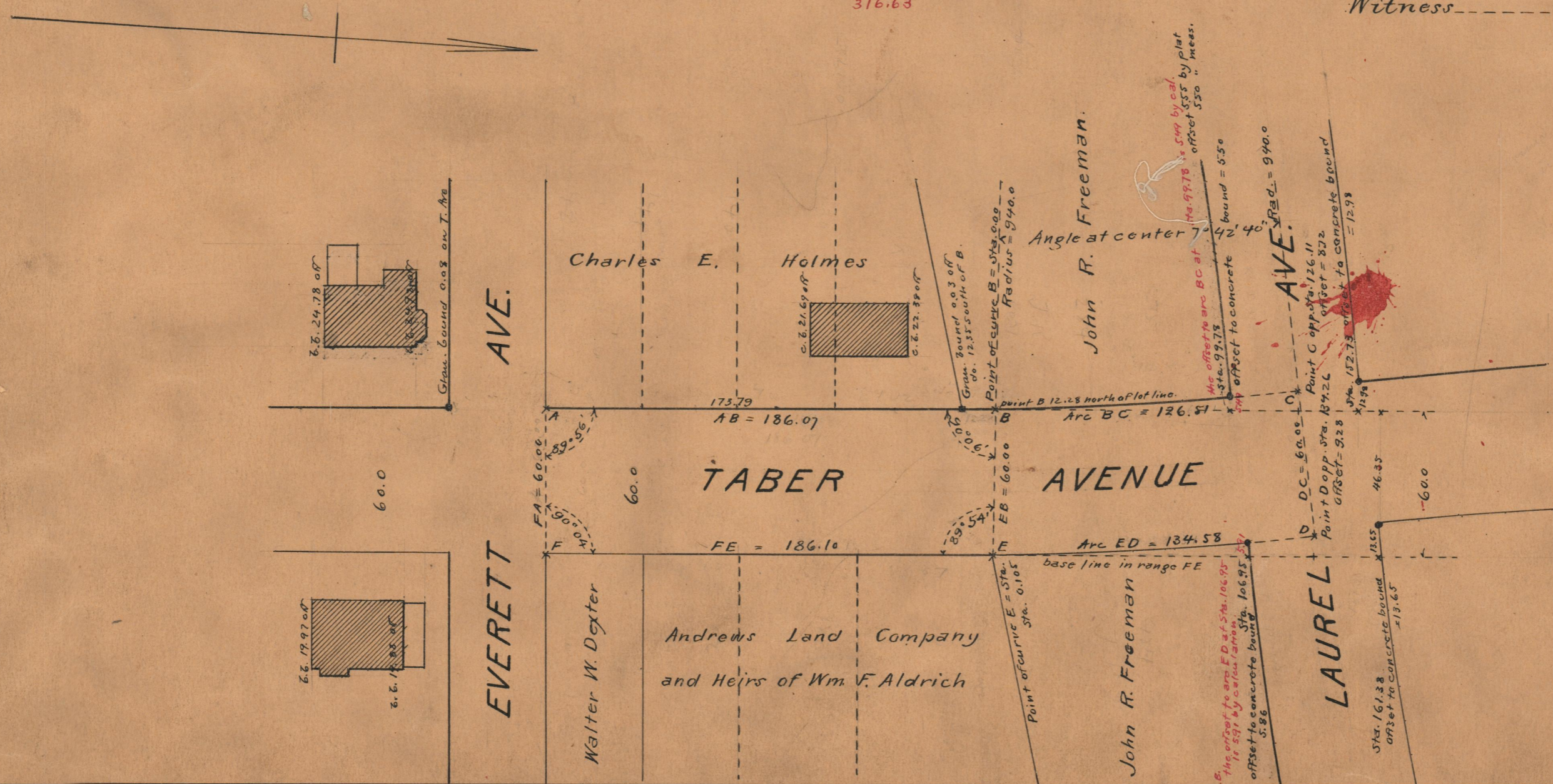

OFFICE No. 20508
DRAWER " 74
SHEET " B-11