

PROVIDENCE, R. I.  
CITY ENGINEER'S OFFICE

STREET LINE DEPT.

Mar. 23, 1917.

042584

Note, The area declared a public highway is indicated by the letters A B C D.

The lines thus fixed conform to the deeds recorded in Deed book 431, page 364, Deed book 443, page 56, Deed book 546, page 397, Deed book 547, pages 276, 329, 338, 357, Deed book 548, pages 82, 94, 100-1, 124, 210, and Deed book 553, page 342, in the office of the Recorder of Deeds.

# PLAT OF PROGRESS AVENUE

FROM WEBSTER AVE.

WESTERLY 460 FEET

SCALE 50 FEET PER INCH.

Declared a Public Highway

by Resolution of the

Board of Aldermen

March 15, 1917.

Witness, -----

City Clerk.

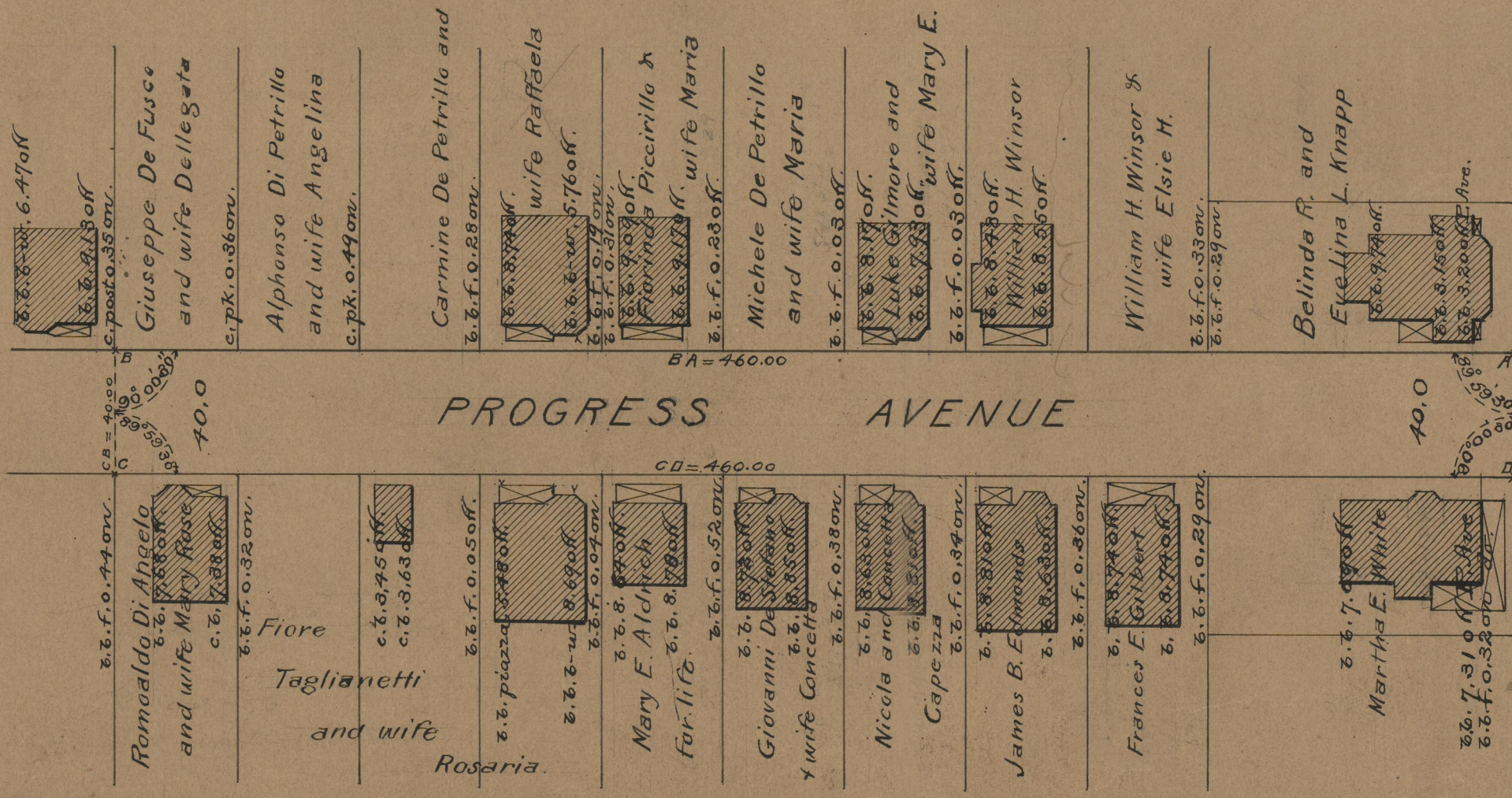
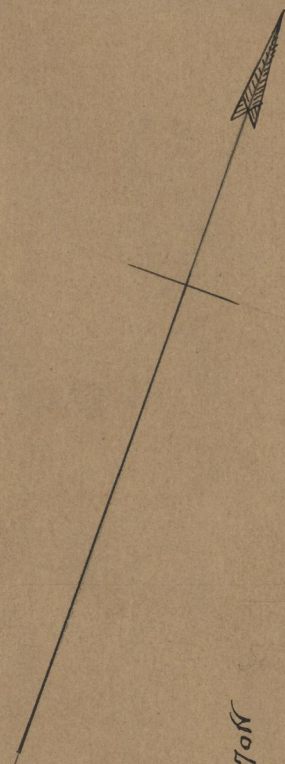

AVE.

WEBSTER

OFFICE No. 19941  
 DRAWER " 74  
 SHEET " B-3